

Historic Resources Inventory

Property name, historic

Property name, common:

Street Address: 101/103 Main Street, North

Descriptive Location (Rural address):

Legal Description: Map 643-F, Block 17, Parcel 275.01

Former/Historic Use: Commercial: small commercial building

Present Use: Commercial: small commercial building

Date of Construction: c. 1910

Date(s) of historic changes, if any:

Post-historic changes and date(s):

Architect:

Builder:

Brief Description:

Two-story, brick, commercial building with maroon tinted mortar and a flat parapet with metal cap. Cornice consists of corbelled and dentilled stringcourse. The façade (E) has 3 windows in upper story, each with concrete lintel and sills. There are 5 identical windows on S elevation. Cloth awning shelters storefront on E, which has been remodelled. Original wrapped around to 1st bay of S elevation, now has been sided with Dryvet or cut stone. There are 2 glazed-metal doors at either corner that flank the centered paired metal-frame windows with a red, brick bulkhead.

Outbuildings or secondary elements (if significant, use separate form)

Historical Information:

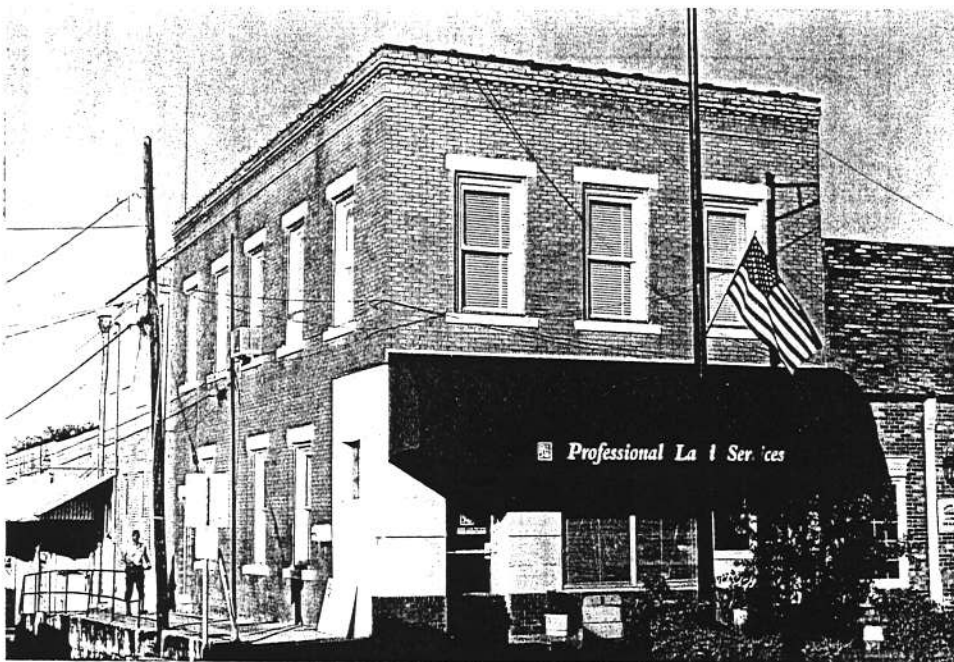

MDAH Inventory Code

County: Tippah

City: Ripley

USGS Quad map:

Survey Seq. #: 116

Ownership: Private

Interior surveyed? No

Integrity: Some changes

Style:

Form:

Sources: Sanborn maps, 1925, 1943.

Contexts:

Owner:

Photographer: David Preziosi, MHT

Photo No/Date: 4417:14 / Nov 2003

Form by: Deborah Wise Oakley, MHT--

Survey project: Ripley Survey

Form completed: 23 Jun 2004

Registration Status and Dates

NHL:

Listed NR:

Federal DOE:

District Name: Ripley

- Contributing
 Non-Contributing
 Previously Listed

Element no. 116

WEST SPRING ST.

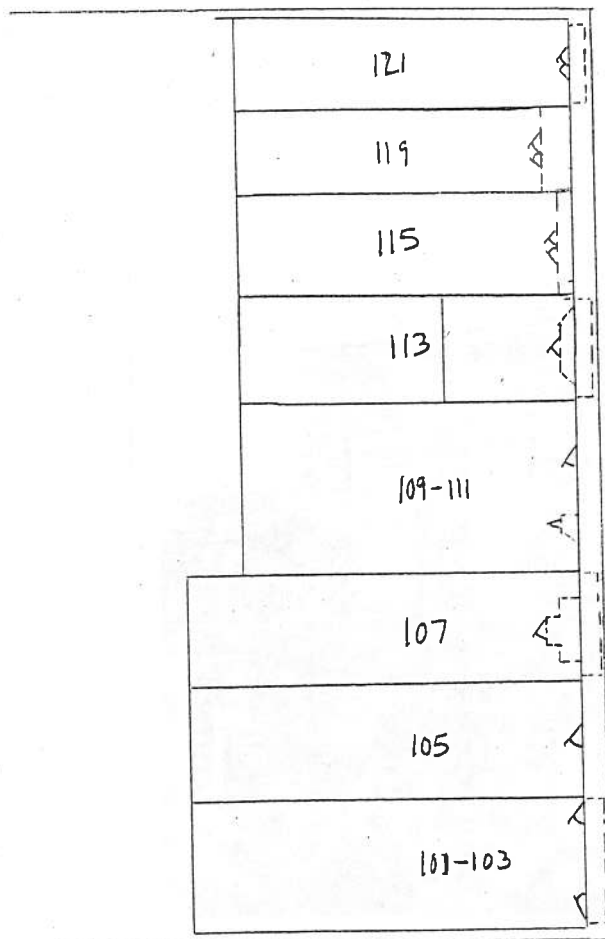

NORTH MAIN ST.

WEST JEFFERSON ST

