

Historic Resources Inventory

Property name, historic

Property name, common:

Street Address: 101/103 Spring Street, West

Descriptive Location (Rural address):

Legal Description: Map 643-F, Block 17, Parcel 276 (partial)

Former/Historic Use: Commercial: small commercial building

Present Use: Commercial: small commercial building

Date of Construction: c. 1950

Date(s) of historic changes, if any:

Post-historic changes and date(s):

Architect:

Builder:

Brief Description:

One-story, scored, tan brick commercial building with a flat parapet with metal or tile coping. The façade (N) has two storefronts. The left is sheltered by a flat, metal awning and features a glazed, metal door with an aluminum frame, plate-glass window. The right has a modern, metal garage door and a glazed-metal door.

Outbuildings or secondary elements (If significant, use separate form)

Historical Information:

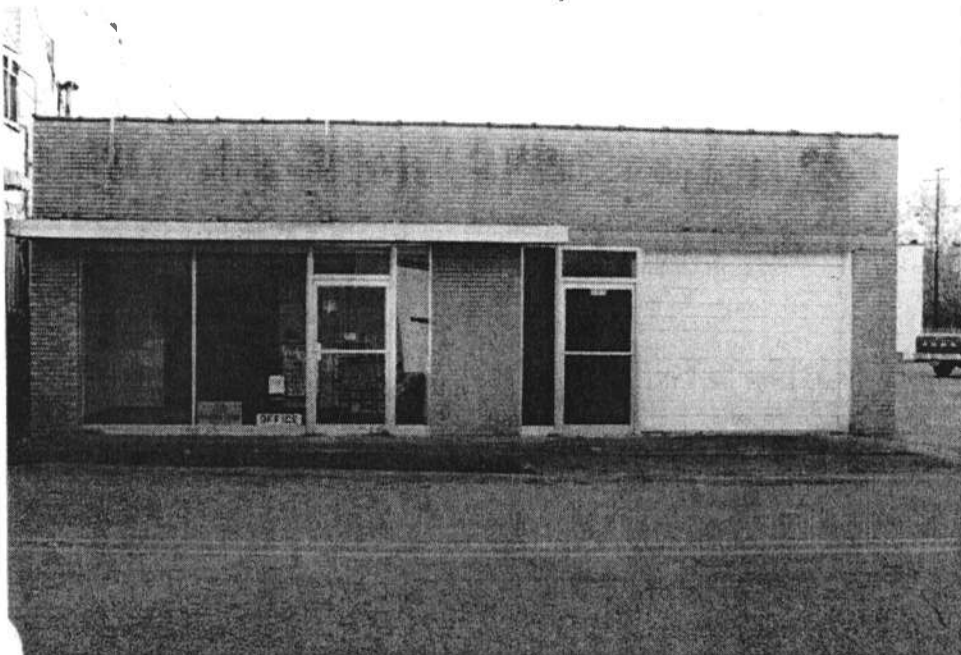

MDAH Inventory Code

County: Tippah

City: Ripley

USGS Quad map:

Survey Seq. #: 219

Ownership: Private

Interior surveyed? No

Integrity: Some changes

Style:

Form:

Sources:

Contexts:

Owner:

Photographer: David Preziosi, MHT

Photo No/Date: 4420:12 / Nov 2003

Form by: Deborah Wise Oakley, MHT -

Survey project: Ripley Survey

Form completed: 23 Jun 2004

Registration Status and Dates

NHL:

Listed NR:

Federal DOE:

District Name: Ripley

Contributing

Non-Contributing

Previously Listed

Element no. 219

Historic Resources Inventory

WEST SPRING ST.

NORTH MAIN ST.

