

Historic Resources Inventory

Property name, historic

Property name, common:

Street Address: 102/104 Spring Street, West

Descriptive Location (Rural address):

Legal Description: Map 643-F, Block 14, Parcel 202, 202.1

Former/Historic Use: Commercial: small commercial building

Present Use: Commercial: small commercial building

Date of Construction: c. 1940

Date(s) of historic changes, if any:

Post-historic changes and date(s):

Architect:

Builder:

Brief Description:

One-story, brick commercial building with a flat parapet. A wood, shed awning spans the 2 storefronts that make up the façade (S). The awning is supported by wood posts. The left storefront has a 2-leaf, glazed-metal door flanked by an aluminum framed plate-glass window with a stucco façade. The right side has a single-leaf, glazed-metal door, which is flanked by a metal frame plate-glass window.

Outbuildings or secondary elements (If significant, use separate form)

Historical Information:

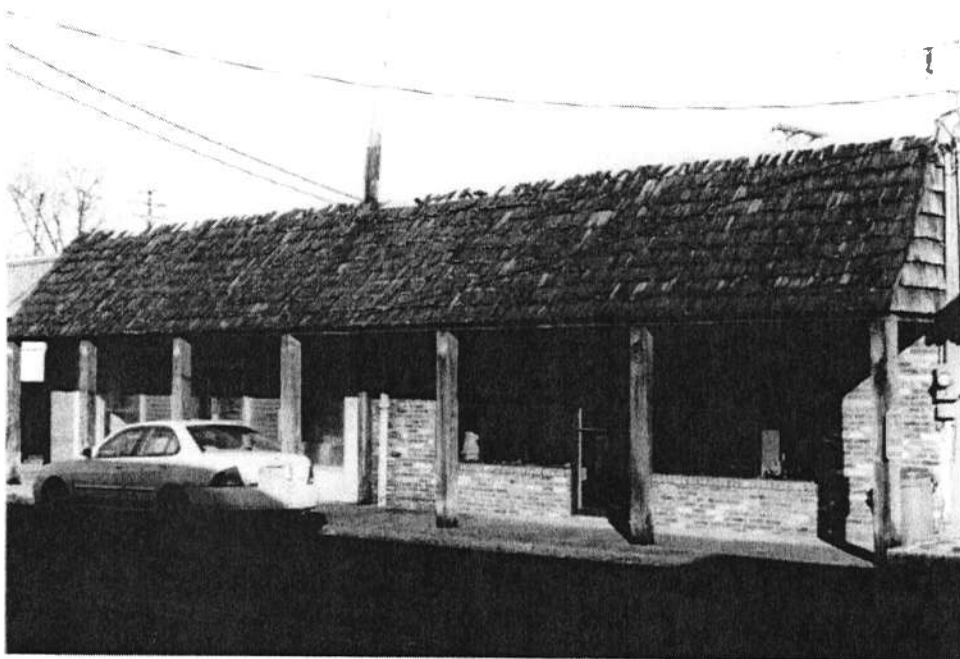

MDAH Inventory Code

County: Tippah

City: Ripley

USGS Quad map:

Survey Seq. #: 220

Ownership: Private

Interior surveyed? No

Integrity: Some changes

Style:

Form:

Sources: Sanborn maps, 1943.

Contexts:

Owner:

Photographer: David Preziosi, MHT

Photo No/Date: 4417:32 / Nov 2003

Form by: Deborah Wise Oakley, MHT

Survey project: Ripley Survey

Form completed: 23 Jun 2004

Registration Status and Dates

NHL:

Listed NR:

Federal DOE:

District Name: Ripley

- Contributing
 Non-Contributing
 Previously Listed

Element no. 220

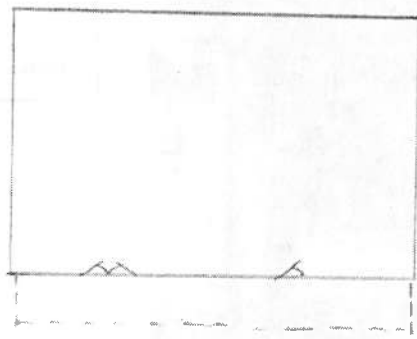

WEST SPRING ST.

↑