

Historic Resources Inventory

Property name, historic**Property name, common:**

Street Address: 102 Jefferson Street, East

Descriptive Location (Rural address):

Legal Description: Map 643-F, Block 22, Parcel 287.01

Former/Historic Use: Commercial: small commercial building

Present Use: Commercial: small commercial building

Date of Construction: c.1900

Date(s) of historic changes, if any:

Post-historic changes and date(s):

Architect:

Builder:

Brief Description:

Two-story, stucco commercial building with a flat parapet with tile or metal coping. The building has a canted corner and the probable original entrance has been enclosed. The façade (N) has 3 bays in 2nd story, each with a 1/1 wood-frame, square-headed window in a segmental arch opening, with a wood sill. The storefront area (c.1990s) has a shallow pent roof with dentilled cornice supported on original cast iron piers and pilasters featuring panelled sides and rosette decorations. Glazed-metal door and fixed plate-glass window fill the storefront. Side elevation (W) has stepped parapet, stuccoed chimneys and a 1/1 wood-frame window. Rear storefront has been rebricked.

Outbuildings or secondary elements (if significant, use separate form)

Historical Information:

Iron pilasters are "Chickasaw Iron Works, Memphis, Tenn."

**MDAH Inventory Code**

County: Tippah

City: Ripley

USGS Quad map:

Survey Seq. #: 95

Ownership: Private

Interior surveyed? No

Integrity: Some changes

Style:

Form:

Sources: Sanborn maps, 1925, 1943.

Contexts:

Owner:

Photographer: David Preziosi, MHT

Photo No/Date: 4416:28 / Nov 2003

Form by: Deborah Wise Oakley, MHT--

Survey project: Ripley Survey

Form completed: 23 Jun 2004

Registration Status and Dates

NHL:

Listed NR:

Federal DOE:

District Name: Ripley

Contributing

Non-Contributing

Previously Listed

Element no. 95

EAST JEFFERSON ST.

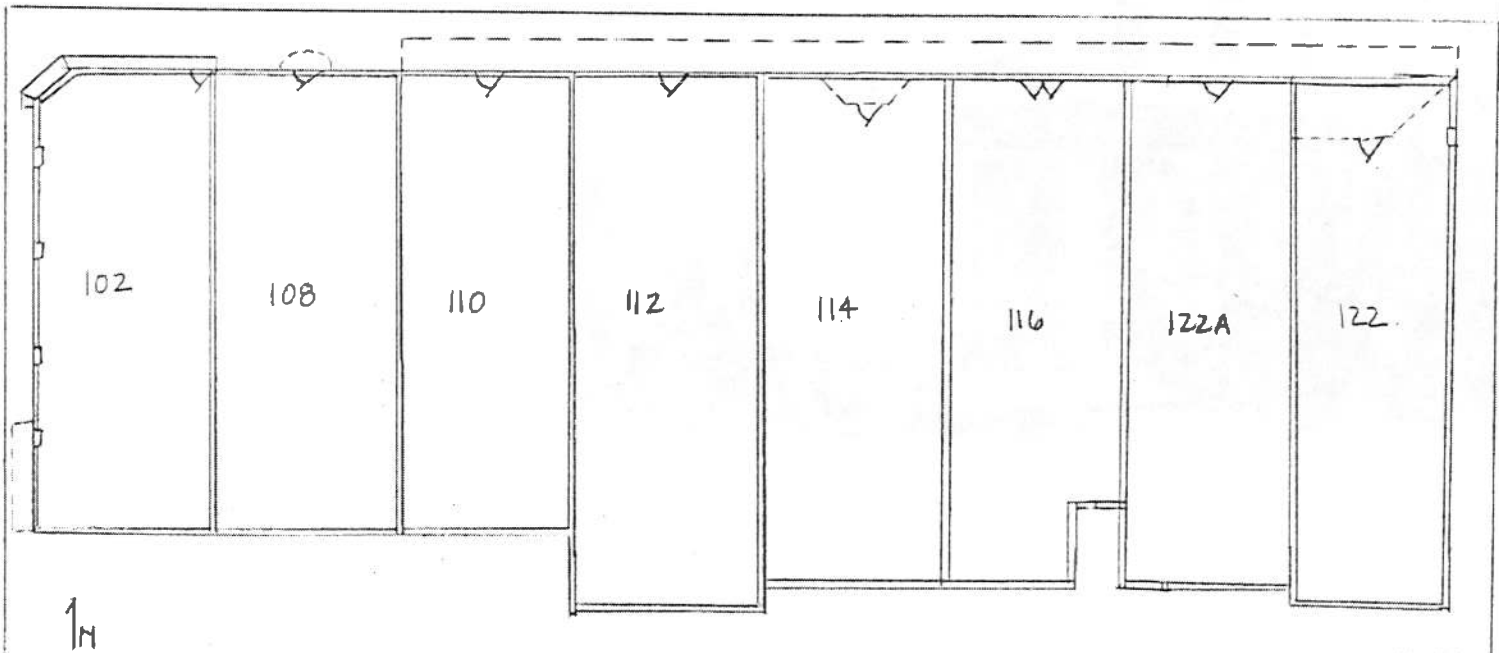

SOUTH COMMERCE ST.

SOUTH MAIN ST.

