

# Historic Resources Inventory

**Property name, historic**

Property name, common:

Street Address: 104 Jefferson Street, West

Descriptive Location (Rural address):

Legal Description: Map 643-F, Block 23, Parcel 268

Former/Historic Use: Industrial: warehouse

Present Use: Industrial: warehouse

Date of Construction: c. 1945

Date(s) of historic changes, if any:

Post-historic changes and date(s):

Architect:

Builder:

**Brief Description:**

One-story, steel and corrugated metal industrial building with a front-gable roof of standing-seam metal on a poured concrete foundation. A full-width, undercut, porch is on the S elevation and cantilevered with I-beams. An undercut porch on the N elevation is also full-width, supported on metal posts atop concrete piers.

Outbuildings or secondary elements (If significant, use separate form)

**Historical Information:**

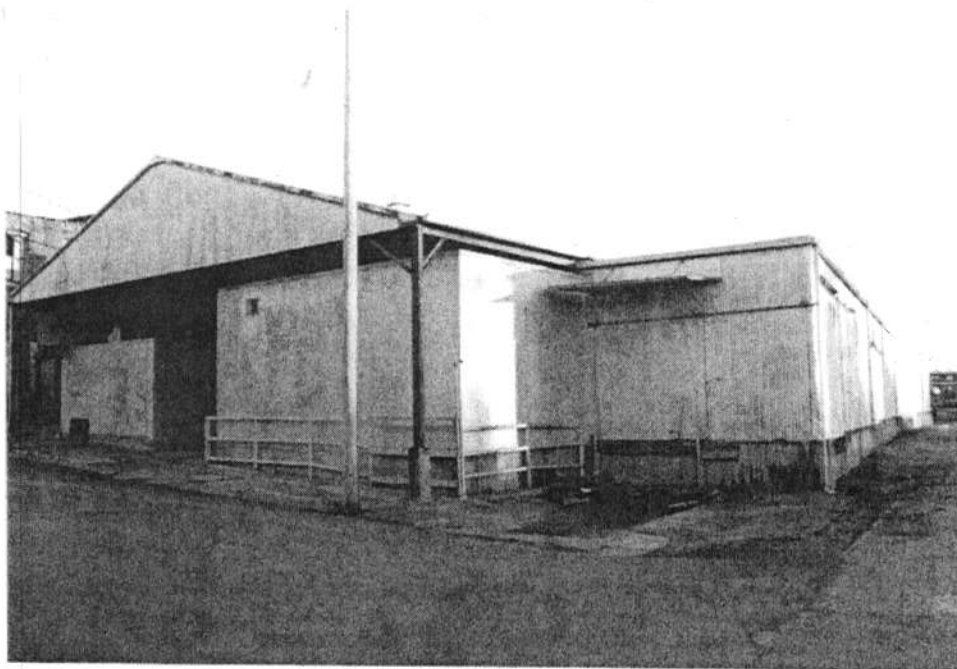

**MDAH Inventory Code**

County: Tippah

City: Ripley

USGS Quad map:

Survey Seq. #: 103

Ownership: Private

Interior surveyed? No

Integrity: Some changes

Style:

Form:

Sources:

Contexts:

Owner:

Photographer: David Preziosi, MHT

Photo No/Date: 4420:16 / Nov 2003

Form by: Deborah Wise Oakley, MHT--

Survey project: Ripley Survey

Form completed: 23 Jun 2004

**Registration Status and Dates**

NHL:

Listed NR:

Federal DOE:

District Name: Ripley

Contributing

Non-Contributing

Previously Listed

Element no. 103

↑  
N

RAILROAD TRACKS

SOUTH UNION ST.

