

Historic Resources Inventory

Property name, historic: Tippah Wholesale Company
Property name, common:
Street Address: 105 Jefferson Street, West
Descriptive Location (Rural address):
Legal Description: Map 643-F, Block 17, Parcel 275 (partial)
Former/Historic Use: Industrial: warehouse
Present Use: Industrial: warehouse
Date of Construction: c. 1930
Date(s) of historic changes, if any:
Post-historic changes and date(s):
Architect: **Builder:**

Brief Description:

One-story, painted brick warehouse building with a slightly stepped parapet with a metal cap. The building is of the 6-course common bond. The length of the façade (S) is sheltered by a pent, metal awning. The right front has one-half of an 8-light and panelled garage door, the other half has been bricked in. 9-light and 6/6 wood-frame, double-hung sash form a clerestory with rowlock and continuous concrete sills. The original shed or flat roof porch line is evident on the façade, below the clerestory level. The remaining lower wall has a variety of 1/1 wood-frame windows, 9-light wood-frame windows, modern or original garage door, a 1-light and 1-panel wood door with a 1-light transom. All windows with rowlock sills. There are sliding, corrugated metal garage doors on the RR elevation (W)

Outbuildings or secondary elements (if significant, use separate form)

Historical Information:

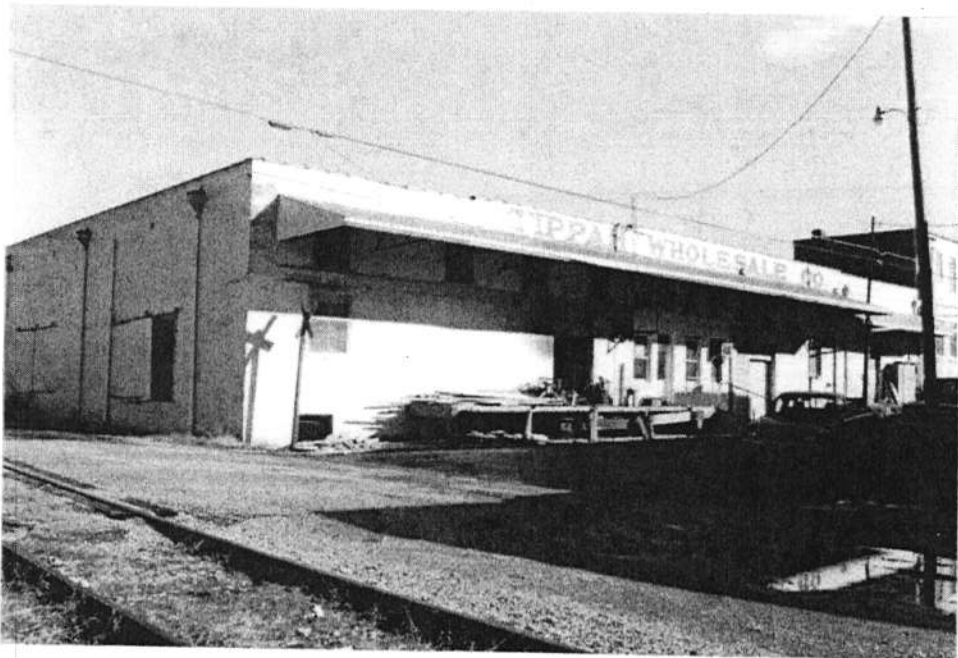

MDAH Inventory Code

County: Tippah
City: Ripley
USGS Quad map:
Survey Seq. #: 104
Ownership: Private
Interior surveyed? No
Integrity: Some changes
Style:
Form:

Sources: Sanborn maps, 1943.

Contexts:

Owner:

Photographer: David Preziosi, MHT

Photo No/Date: 4417:30 / Nov 2003

Form by: Deborah Wise Oakley, MHT-

Survey project: Ripley Survey

Form completed: 23 Jun 2004

Registration Status and Dates

NHL:

Listed NR:

Federal DOE:

District Name: Ripley

- Contributing
- Non-Contributing
- Previously Listed

Element no. 104

RAILROAD TRACKS

NORTH UNION ST.

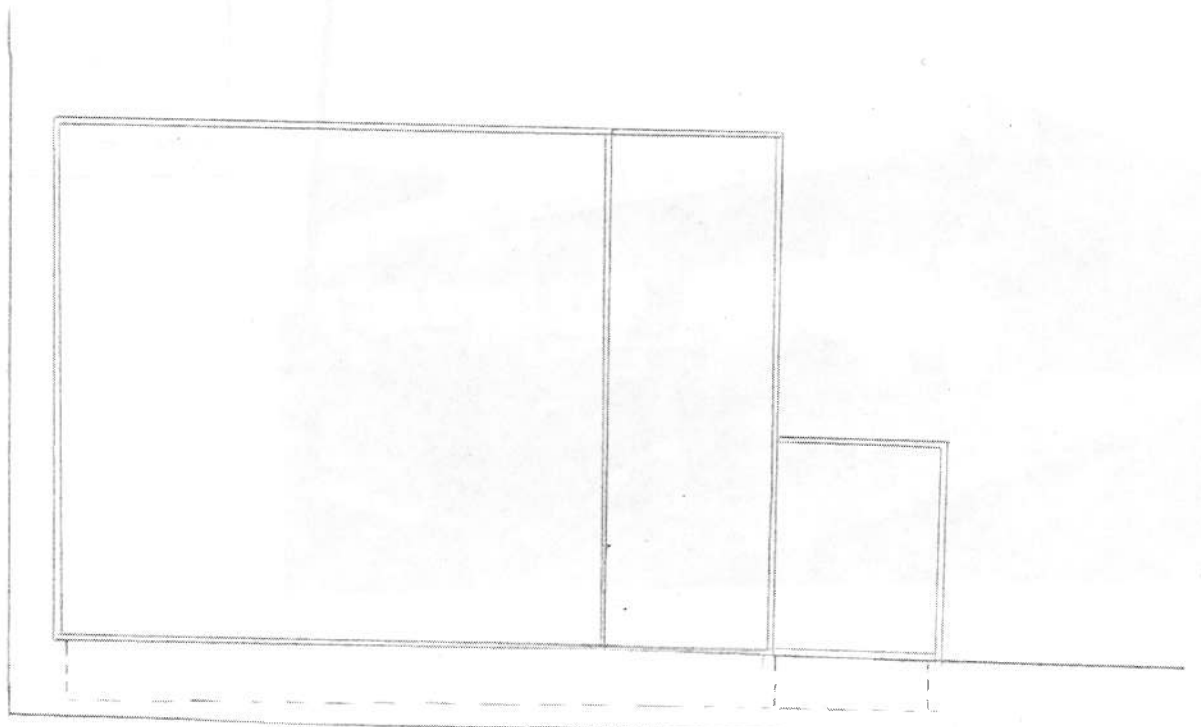

WEST JEFFERSON ST.