

# Historic Resources Inventory

**Property name, historic:**  
**Property name, common:**  
**Street Address:** 105 Main Street, North  
**Descriptive Location (Rural address):**  
**Legal Description:** Map 643-F, Block 17, Parcel 285  
**Former/Historic Use:** Commercial: small commercial building  
**Present Use:** Commercial: small commercial building  
**Date of Construction:** c.1930  
**Date(s) of historic changes, if any:**  
**Post-historic changes and date(s):**  
**Architect:** **Builder:**

**Brief Description:**  
One-story, brick office building with flat parapet roof. Storefront, which is c.1970s, is slightly recessed from upper wall and consists of centered, 6-panel wood door with broken pediment and fluted pilasters, flanked by 2 multi-light windows with dentilled cornice and rowlock sills.

**Outbuildings or secondary elements (if significant, use separate form)**

**Historical Information:**



## MDAH Inventory Code

**County:** Tippah  
**City:** Ripley  
**USGS Quad map:**  
**Survey Seq. #:** 117  
**Ownership:** Private  
**Interior surveyed?** No  
**Integrity:** Some changes  
**Style:**  
**Form:**

**Sources:** Sanborn maps, 1943.

**Contexts:**

**Owner:**

**Photographer:** David Preziosi, MHT

**Photo No/Date:** 4417:13 / Nov 2003

**Form by:** Deborah Wise Oakley, MHT--

**Survey project:** Ripley Survey

**Form completed:** 23 Jun 2004

## Registration Status and Dates

**NHL:**

**Listed NR:**

**Federal DOE:**

**District Name:** Ripley

- Contributing
- Non-Contributing
- Previously Listed

**Element no.** 117

WEST SPRING ST.

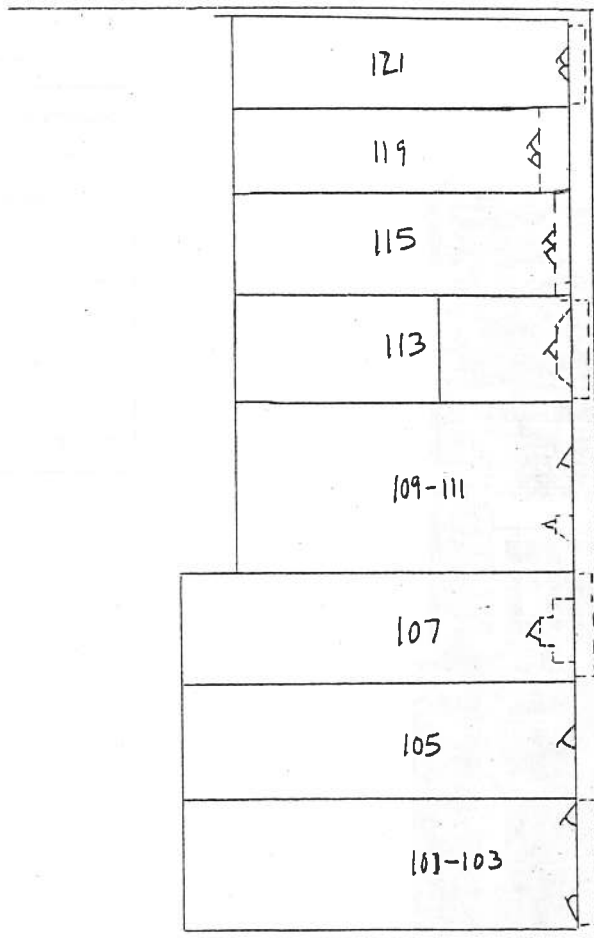

NORTH MAIN ST.

WEST JEFFERSON ST

