

# Historic Resources Inventory

Property name, historic  
Property name, common:  
Street Address: 106 Commerce Street, South  
Descriptive Location (Rural address):  
Legal Description: Map 643-F, Block 22, Parcel 293  
Former/Historic Use: Commercial: small commercial building  
Present Use: Commercial: small commercial building  
Date of Construction: c. 1930  
Date(s) of historic changes, if any:  
Post-historic changes and date(s):  
Architect: Builder:

**Brief Description:**

One-story, painted brick commercial building with a flat parapet with header cap. A flat, metal awning shelters a 9-light and 2-panel metal door with a 1-light transom. Beside the entrance is a plate-glass window with a 1-light transom.

Outbuildings or secondary elements (if significant, use separate form)

**Historical Information:**

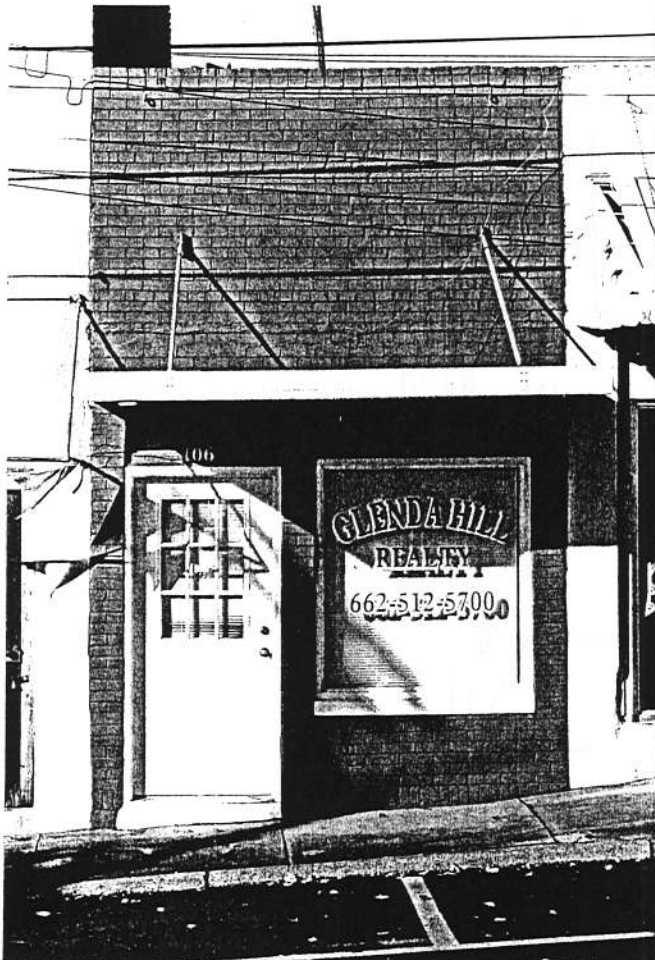

**MDAH Inventory Code**

County: Tippah  
City: Ripley  
USGS Quad map:  
Survey Seq. #: 26  
Ownership: Private  
Interior surveyed? No  
Integrity: Some changes  
Style:  
Form:

Sources: Sanborn maps, 1943.  
Contexts:  
Owner:

Photographer: David Preziosi, MHT  
Photo No/Date: 4417:21 / Nov 2003

Form by: Deborah Wise Oakley, MHT  
Survey project: Ripley Survey  
Form completed: 23 Jun 2004

**Registration Status and Dates**  
NHL:  
Listed NR:  
Federal DOE:  
District Name: Ripley  
 Contributing  
 Non-Contributing  
 Previously Listed  
Element no. 26

EAST JEFFERSON ST.

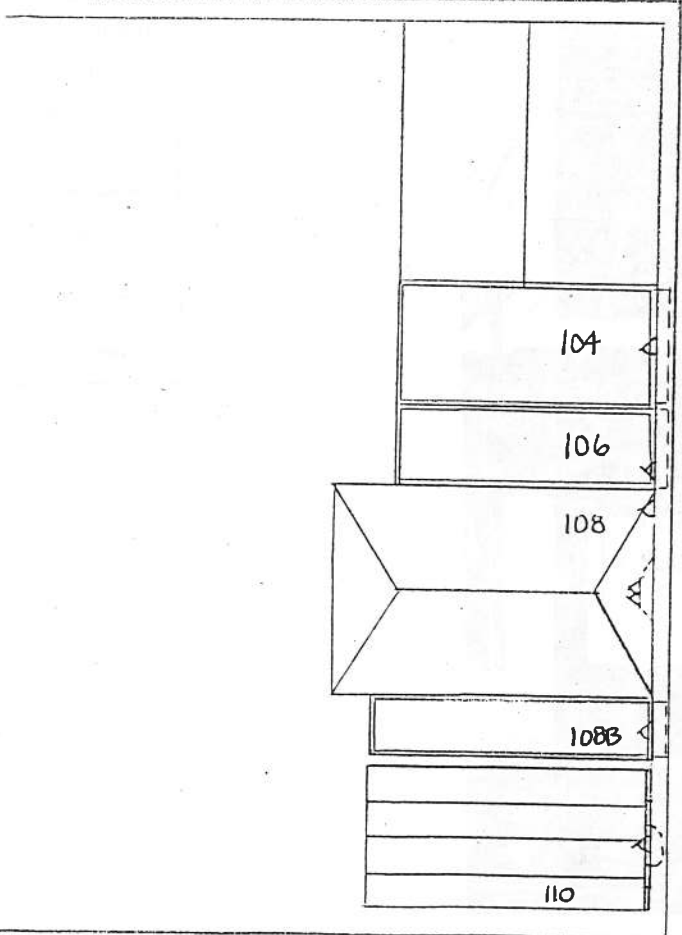

SOUTH COMMERCE ST.



EAST WALNUT ST