

Historic Resources Inventory

Property name, historic

Property name, common:

Street Address: 107 Main Street, North

Descriptive Location (Rural address):

Legal Description: Map 643-F, Block 17, Parcel 283

Former/Historic Use: Commercial: small commercial building

Present Use: Commercial: small commercial building

Date of Construction: c. 1930

Date(s) of historic changes, if any:

Post-historic changes and date(s):

Architect:

Builder:

Brief Description:

One-story, scored painted brick commercial building with flat parapet with concrete cap. Upper wall has decorative brick-work around a recessed stucco signboard. Pent metal awning shelters the storefront, which has a recessed glazed wood door at center between 2 woodframe showcase areas. 7-light area is boarded. The pressed metal can be seen in recessed and showcase areas. There are also stucco bulkheads.

Outbuildings or secondary elements (if significant, use separate form)

Historical Information:



MDAH Inventory Code

County: Tippah

City: Ripley

USGS Quad map:

Survey Seq. #: 118

Ownership: Private

Interior surveyed? No

Integrity: Some changes

Style:

Form:

Sources: Sanborn maps, 1943.

Contexts:

Owner:

Photographer: David Preziosi, MHT

Photo No/Date: 4417:12 / Nov 2003

Form by: Deborah Wise Oakley, MHT--

Survey project: Ripley Survey

Form completed: 23 Jun 2004

Registration Status and Dates

NHL:

Listed NR:

Federal DOE:

District Name: Ripley

Contributing

Non-Contributing

Previously Listed

Element no. 118

WEST SPRING ST.

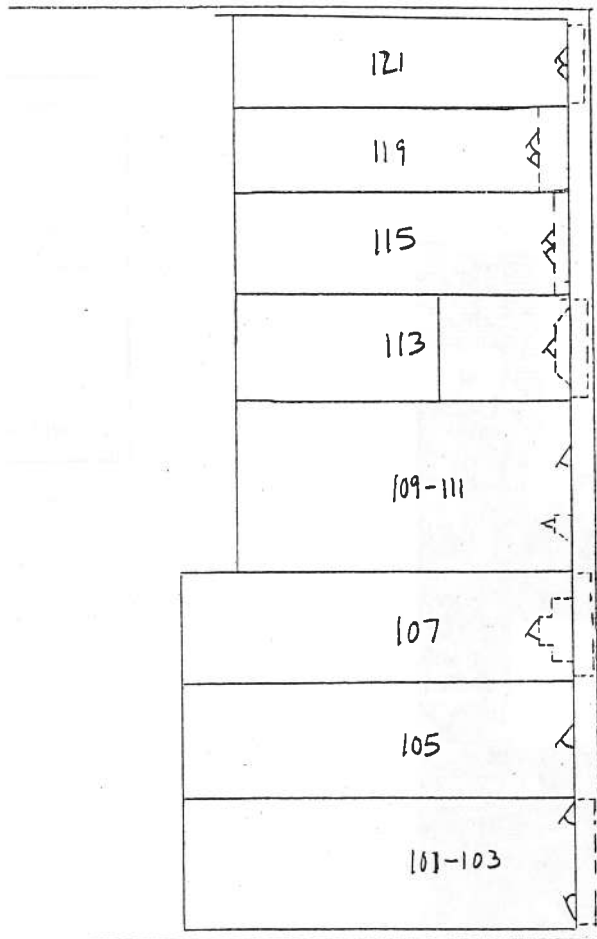

NORTH MAIN ST.

WEST JEFFERSON ST

