

Historic Resources Inventory

Property name, historic

Property name, common:

Street Address: 107 Spring Street, East

Descriptive Location (Rural address):

Legal Description: Map 643-F, Block 13, Parcel 193

Former/Historic Use: Commercial: small commercial building

Present Use: Commercial: small commercial building

Date of Construction: c. 1950

Date(s) of historic changes, if any:

Post-historic changes and date(s):

Architect:

Builder:

Brief Description:

One-story, brick commercial building with metal coping on flat parapet. Façade (S) has been re-bricked. Cloth awning shelters storefront, which consists of a glazed metal door to far left and two fixed metal-framed windows to right.

Outbuildings or secondary elements (if significant, use separate form)

Historical Information:

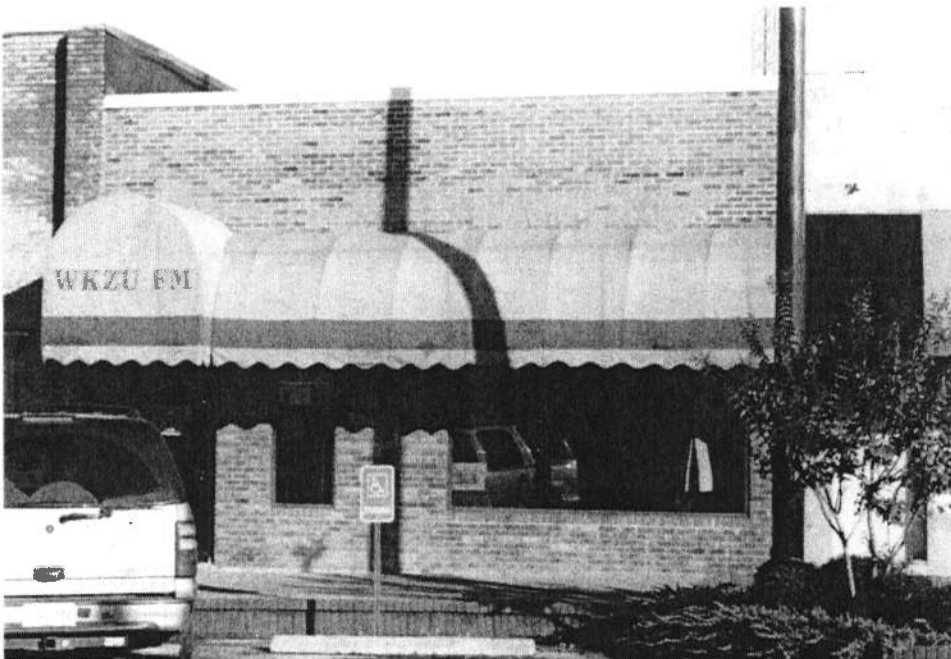

MDAH Inventory Code

County: Tippah

City: Ripley

USGS Quad map:

Survey Seq. #: 215

Ownership: Private

Interior surveyed? No

Integrity: Extensive changes

Style:

Form:

Sources:

Contexts:

Owner:

Photographer: David Preziosi, MHT

Photo No/Date: 4417:4 / Nov 2003

Form by: Deborah Wise Oakley, MHT...

Survey project: Ripley Survey

Form completed: 17 Nov 2003

Registration Status and Dates

NHL:

Listed NR:

Federal DOE:

District Name: Ripley

Contributing

Non-Contributing

Previously Listed

Element no. 215

NORTH MAIN ST.

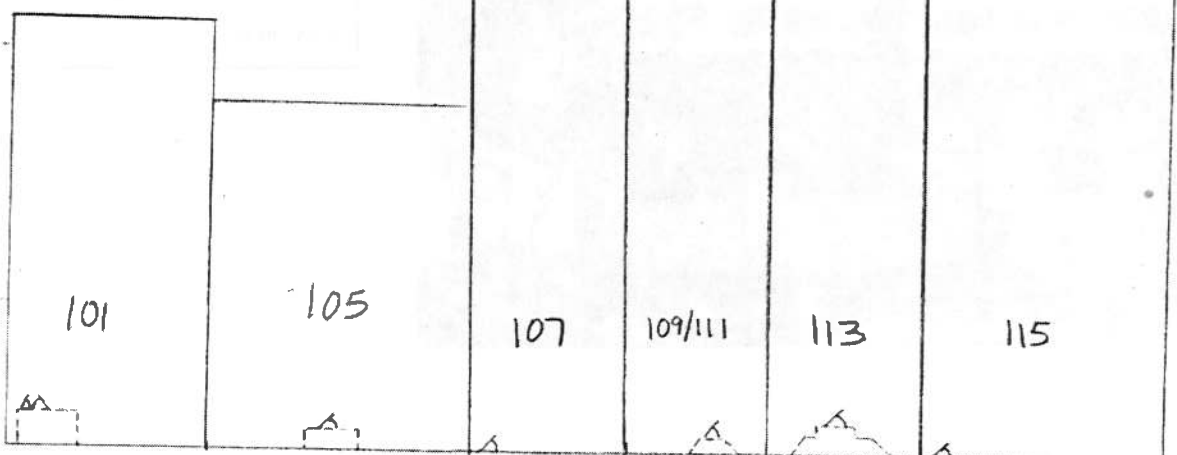

101

105

107

109/111

113

115

EAST SPRING ST.

NORTH COMMERCE ST.

↑
N