

# Historic Resources Inventory

Property name, historic

Property name, common:

Street Address: 108/110 Main Street, South

Descriptive Location (Rural address):

Legal Description: Map 643-F, Block 23, Parcel 271

Former/Historic Use: Commercial: small commercial building

Present Use: Commercial: small commercial building

Date of Construction: c.1930

Date(s) of historic changes, if any:

Post-historic changes and date(s):

Architect:

Builder:

Brief Description:

Two-story, stucco commercial building with a flat parapet with a header cap. The cornice consists of 4 short corbelled pilasters connected with inverted "V" brickwork. A vent is at the center of the upper wall. Paired 6/6 metal-frame windows in 2nd story have applied shutters. Storefront has a faux stone finish with 2nd floor glazed-metal door to far right and 2-light wood-door with plate-glass window to left, which is sheltered by pent cloth awning.

Outbuildings or secondary elements (if significant, use separate form)

Historical Information:

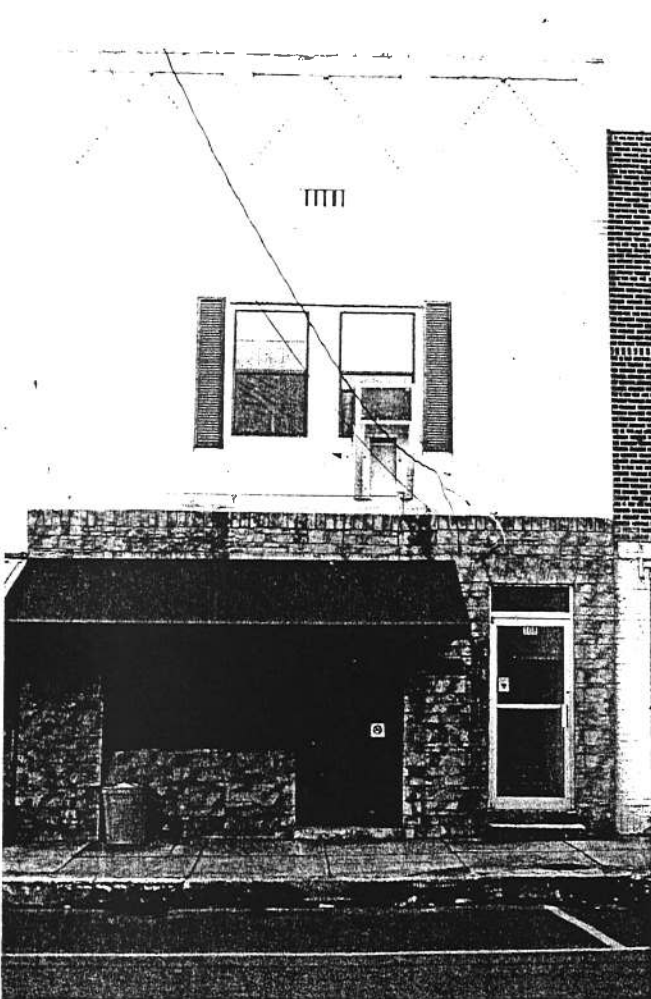

MDAH Inventory Code

County: Tippah

City: Ripley

USGS Quad map:

Survey Seq. #: 151

Ownership: Private

Interior surveyed? No

Integrity: Some changes

Style:

Form:

Sources: Sanborn maps, 1943.

Contexts:

Owner:

Photographer: David Preziosi, MHT

Photo No/Date: 4416:20 / Nov 2003

Form by: Deborah Wise Oakley, MHT--

Survey project: Ripley Survey

Form completed: 23 Jun 2004

Registration Status and Dates

NHL:

Listed NR:

Federal DOE:

District Name: Ripley

Contributing

Non-Contributing

Previously Listed

Element no. 151

WEST JEFFERSON ST.

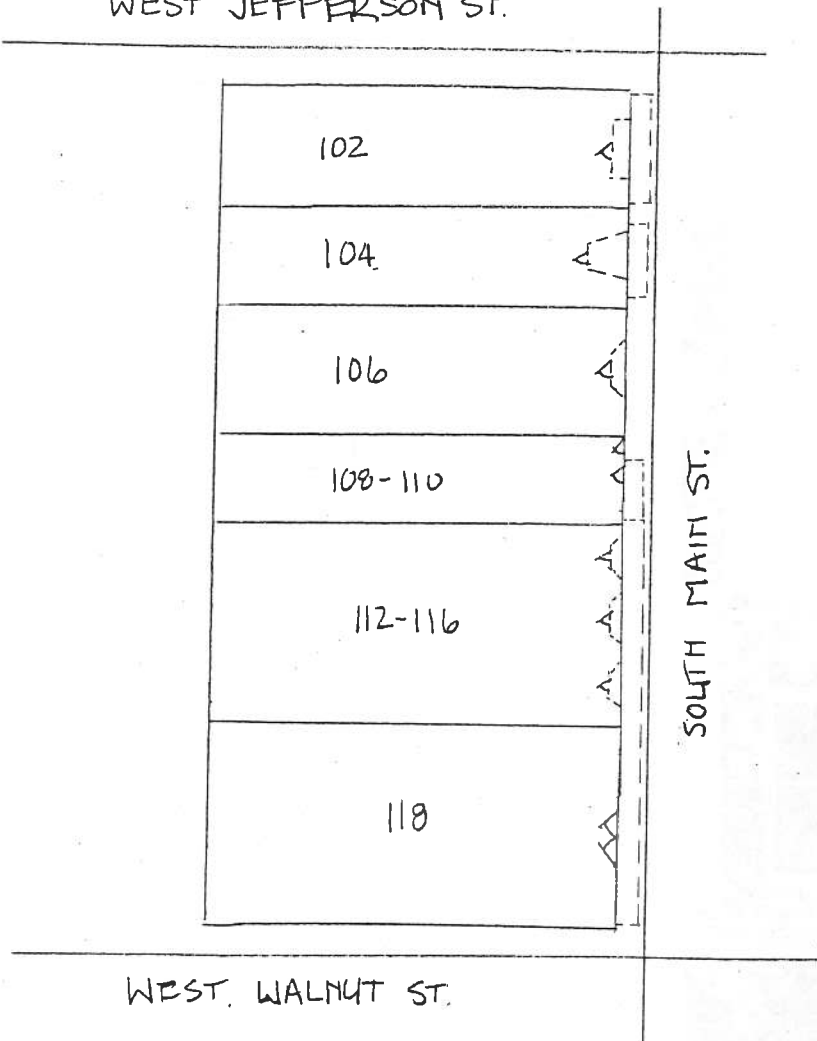

SOUTH MAIN ST.



WEST WALNUT ST.