

# Historic Resources Inventory

Property name, historic

Property name, common:

Street Address: 108B Commerce Street, South

Descriptive Location (Rural address):

Legal Description: Map 643-F, Block 22, Parcel 291

Former/Historic Use:

Present Use: Commercial: small commercial building

Date of Construction: c.1960

Date(s) of historic changes, if any:

Post-historic changes and date(s):

Architect:

Builder:

Brief Description:

One-story, Dryvet commercial building with a flat parapet. A cloth awning shelters the façade (E). The entrance is a centered, 6-panel wood door, flanked by 2 plate-glass windows.

Outbuildings or secondary elements (if significant, use separate form)

Historical Information:

MDAH Inventory Code

County: Tippah

City: Ripley

USGS Quad map:

Survey Seq. #: 28

Ownership: Private

Interior surveyed? No

Integrity: Some changes

Style:

Form:

Sources:

Contexts:

Owner:

Photographer: David Preziosi, MHT

Photo No/Date: 4417:23 / Nov 2003

Form by: Deborah Wise Oakley, MHT

Survey project: Ripley Survey

Form completed: 23 Jun 2004

Registration Status and Dates

NHL:

Listed NR:

Federal DOE:

District Name: Ripley

- Contributing  
 Non-Contributing  
 Previously Listed

Element no. 28

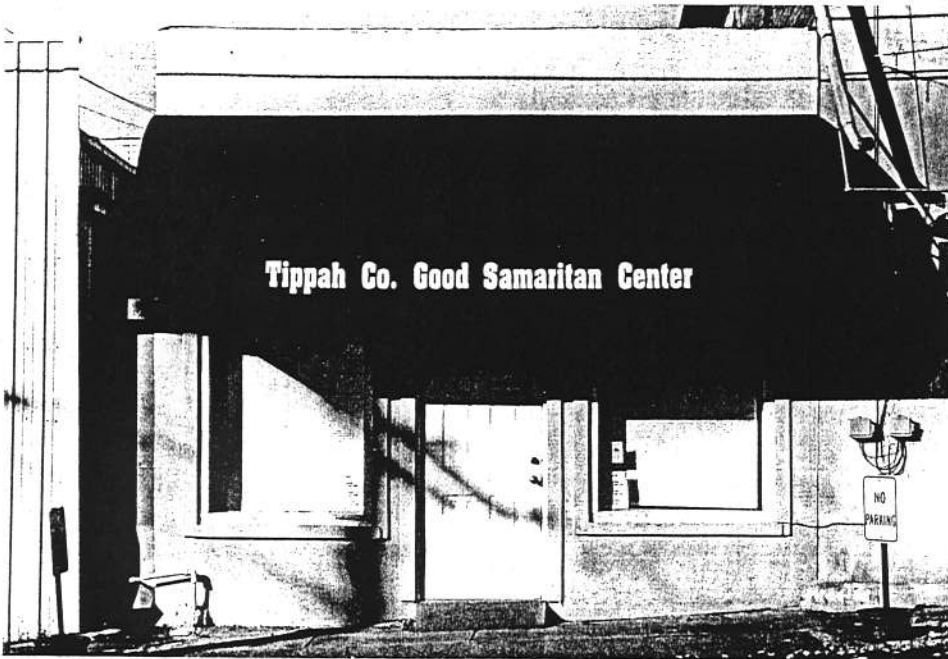

EAST JEFFERSON ST.

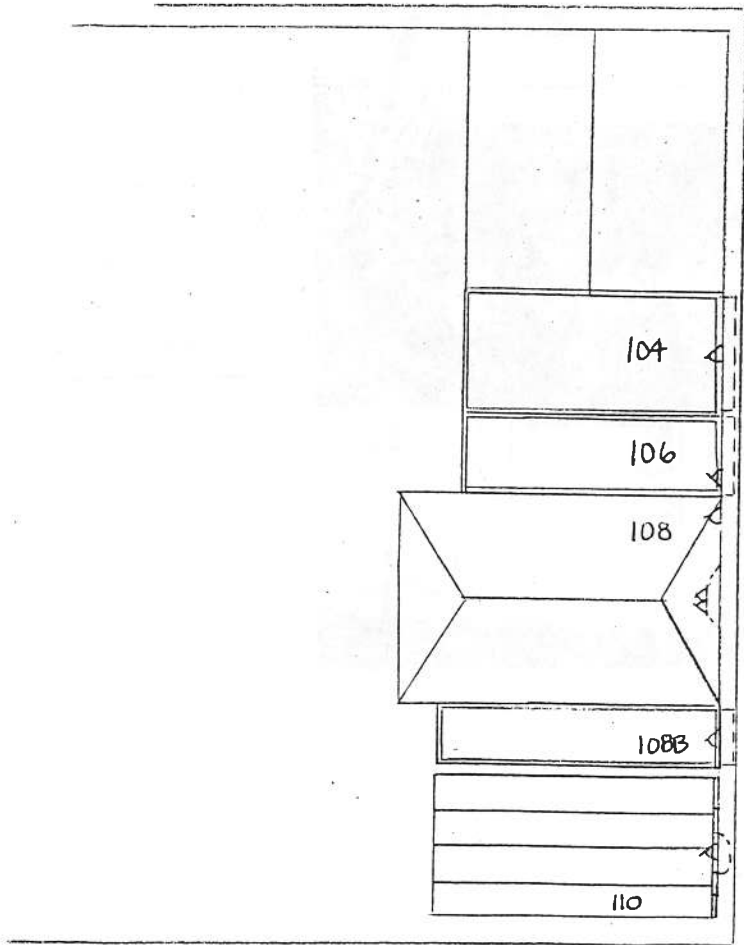

SOUTH COMMERCE ST.



EAST WAI NUI ST