

Historic Resources Inventory

Property name, historic**Property name, common:**

Street Address: 108 Jefferson Street, East

Descriptive Location (Rural address):

Legal Description: Map 643-F, Block 22, Parcel 287 (partial)

Former/Historic Use: Commercial: small commercial building

Present Use: Commercial: small commercial building

Date of Construction: c.1920

Date(s) of historic changes, if any:

Post-historic changes and date(s):

Architect:

Builder:

Brief Description:

Two-story, stucco commercial building with castellated parapet with tile or metal cap. The second story has 3 bays created by 4 pilasters rising from just below the window sill to above the parapet line. Each bay features rectangle in the cornice area, with a second rectangle below the 1/1 wood-frame window with concrete sills. Storefront has molded cornice that has been bricked, with a centered 6-panel door flanked by two 1/1 wood-frame windows. Original fluted iron piers are at corners, with the right one cut in half to accommodate the storefront bricking.

Outbuildings or secondary elements (if significant, use separate form)

Historical Information:

Cast iron columns "Southern Foundry Co., Owensboro, KY"

**MDAH Inventory Code**

County: Tippah

City: Ripley

USGS Quad map:

Survey Seq. #: 96

Ownership: Private

Interior surveyed? No

Integrity: Some changes

Style:

Form:

Sources: Sanborn maps, 1925, 1943.

Contexts:

Owner:

Photographer: David Preziosi, MHT

Photo No/Date: 4417:19 / Nov 2003

Form by: Deborah Wise Oakley, MHT--

Survey project: Ripley Survey

Form completed: 23 Jun 2004

Registration Status and Dates

NHL:

Listed NR:

Federal DOE:

District Name: Ripley

Contributing

Non-Contributing

Previously Listed

Element no. 96

EAST JEFFERSON ST.

SOUTH MAIN ST.

SOUTH COMMERCE ST.

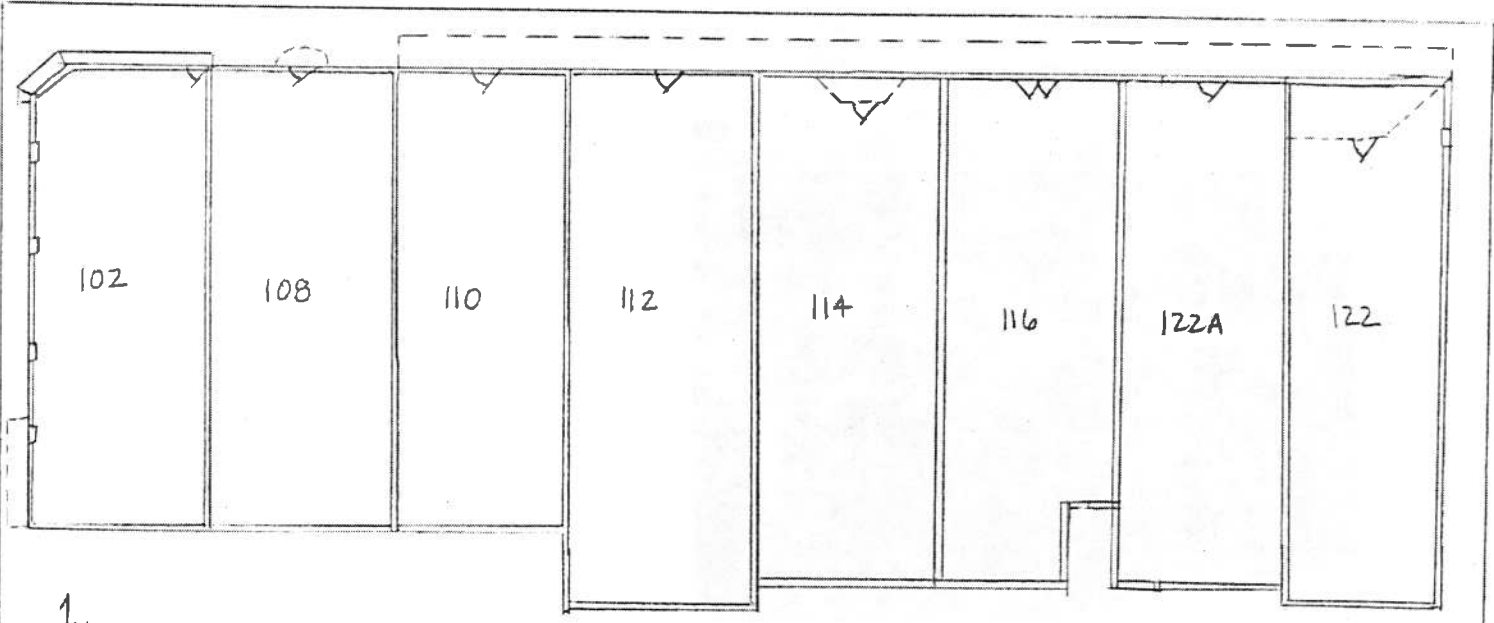

↑
N