

State of Mississippi
Department of Archives and History
P.O. Box 571
Jackson, MS 39205

Historic Resources Inventory

Property name, historic

Property name, common:

Street Address: 109/111 Main Street, North

Descriptive Location (Rural address):

Legal Description: Map 643-F, Block 17, Parcel 284

Former/Historic Use: Commercial: small commercial building

Present Use: Commercial: small commercial building

Date of Construction: c.1930

Date(s) of historic changes, if any:

Post-historic changes and date(s):

Architect:

Builder:

Brief Description:

One-story, commercial building with a stepped parapet capped with concrete. Basketweave decoration is at the center of the upper wall, with 2 stuccoed signboards just below, one covering the left-half and the other covering the right two-thirds. The right one is covered with a modern sign. Cloth awning shelters 2 storefronts, with left storefront about half as wide as the right. The left storefront has small showcase area sloping back to a wooden door at far right. The right storefront is all modern with center glass, metal door with plateglass windows flanking it.

Outbuildings or secondary elements (if significant, use separate form)

Historical Information:



MDAH Inventory Code

County: Tippah

City: Ripley

USGS Quad map:

Survey Seq. #: 119

Ownership: Private

Interior surveyed? No

Integrity: Some changes

Style:

Form:

Sources: Sanborn maps, 1943.

Contexts:

Owner:

Photographer: David Preziosi, MHT

Photo No/Date: 4417:11 / Nov 2003

Form by: Deborah Wise Oakley, MHT--

Survey project: Ripley Survey

Form completed: 23 Jun 2004

Registration Status and Dates

NHL:

Listed NR:

Federal DOE:

District Name: Ripley

Contributing

Non-Contributing

Previously Listed

Element no. 119

WEST SPRING ST.

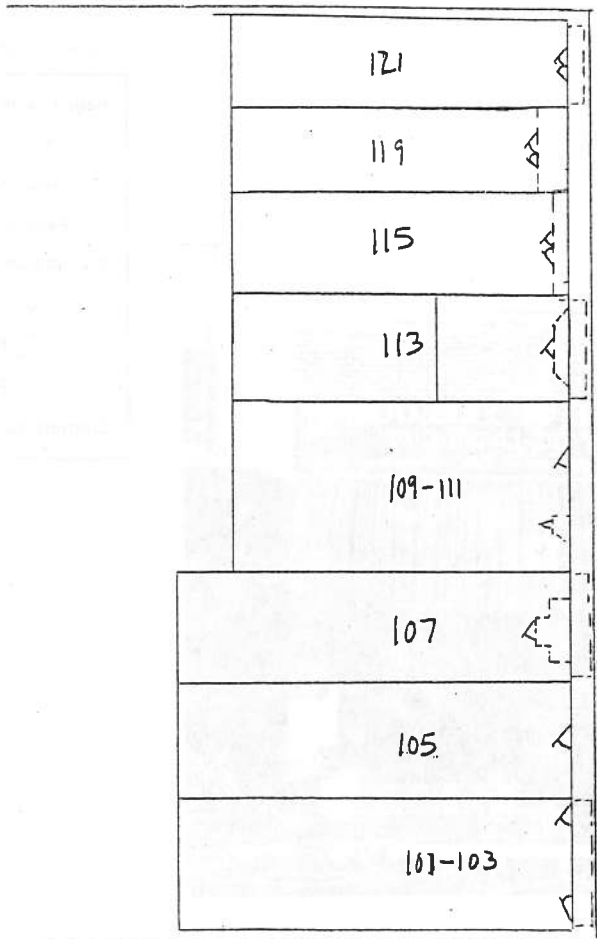

NORTH MAIN ST.

WEST JEFFERSON ST

