

Historic Resources Inventory

Property name, historic: Tippah Electric Power Association
Property name, common: Tippah Electric Power Association
Street Address: 109 Cooper Street, East
Descriptive Location (Rural address):
Legal Description: Map 643-F, Block 3, Parcel 128
Former/Historic Use: Commercial: office building
Present Use: Commercial: office building
Date of Construction: c. 1955
Date(s) of historic changes, if any:
Post-historic changes and date(s):
Architect: **Builder:**

Brief Description:

One-story, tan, rough-faced Roman brick office building with a flat parapet on a concrete foundation. The façade (S) features a band of aluminum-frame, plate-glass windows to the left, wrapping around to the W elevation, a curved marble accent to the right of center and a recessed, Roman brick wall to the far right. The entrance is a 2-leaf, glazed, metal door with a 1-light transom, which is behind curved marble features. A full-width, but shallow, colonnaded porch stretches to the east, past the east wall, with a metal balustrade. The windows on the E elevation, main level, are aluminum-frame with large moveable, vertical, aluminum louvers. While the lower windows are 12-light, in a band stretching the length of the E elevation.

Outbuildings or secondary elements (if significant, use separate form)

Historical Information:

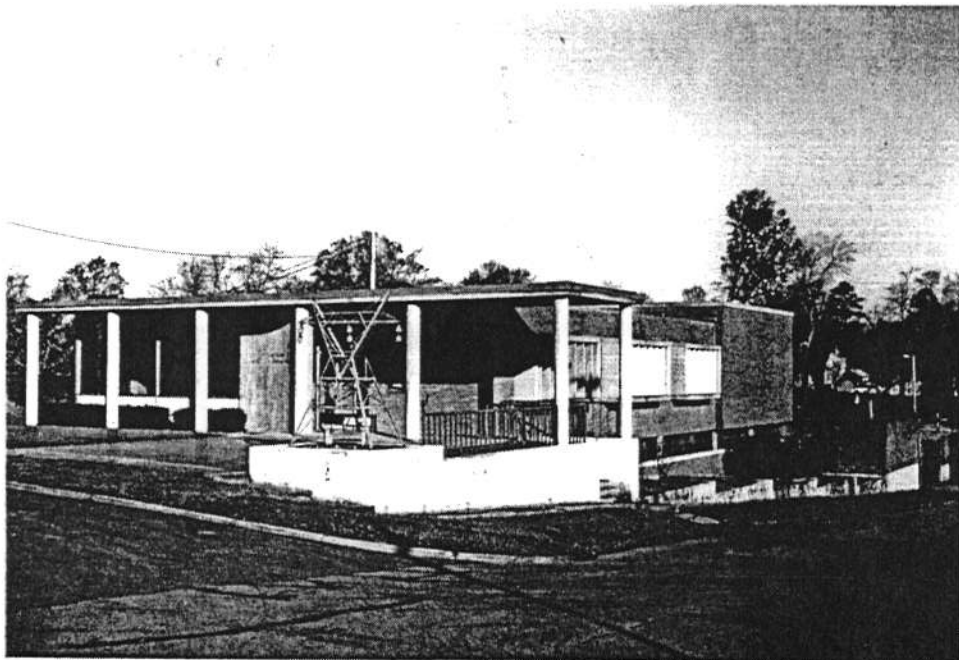

MDAH Inventory Code

County: Tippah
City: Ripley
USGS Quad map:
Survey Seq. #: 48
Ownership: Private
Interior surveyed? No
Integrity: Some changes
Style:
Form:

Sources:

Contexts:

Owner:

Photographer: David Preziosi, MHT

Photo No/Date: 4420:30 / Nov 2003

Form by: Deborah Wise Oakley, MHT

Survey project: Ripley Survey

Form completed: 23 Jun 2004

Registration Status and Dates

NHL:

Listed NR:

Federal DOE:

District Name: Ripley

- Contributing
 Non-Contributing
 Previously Listed

Element no. 48

7

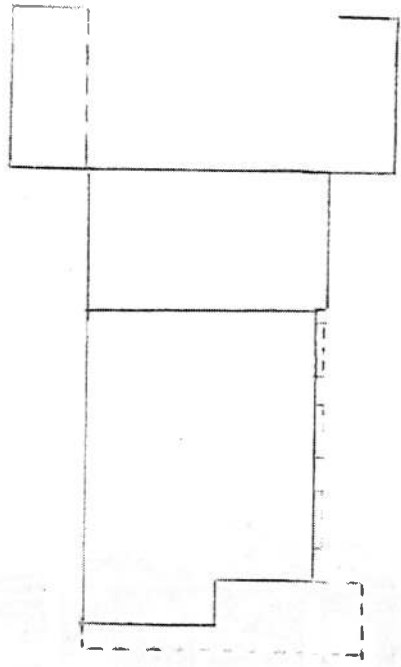

EAST COOPER