

# Historic Resources Inventory

Property name, historic  
Property name, common:  
Street Address: 110 Commerce Street, South  
Descriptive Location (Rural address):  
Legal Description: Map 643-F, Block 22, Parcel 290.01, 290.02  
Former/Historic Use: Commercial: other/unspecified  
Present Use: Commercial: other/unspecified  
Date of Construction: c. 1910  
Date(s) of historic changes, if any:  
Post-historic changes and date(s):  
Architect: Builder:

Brief Description:  
One-story, metal building with a stepped parapet in front of a metal, gable roof. A cloth awning shelters the center entrance on the E façade. The entrance is a 2-leaf and 6-panel door with a metal-framed 2/2 window to the right.  
Outbuildings or secondary elements (if significant, use separate form)

Historical Information:

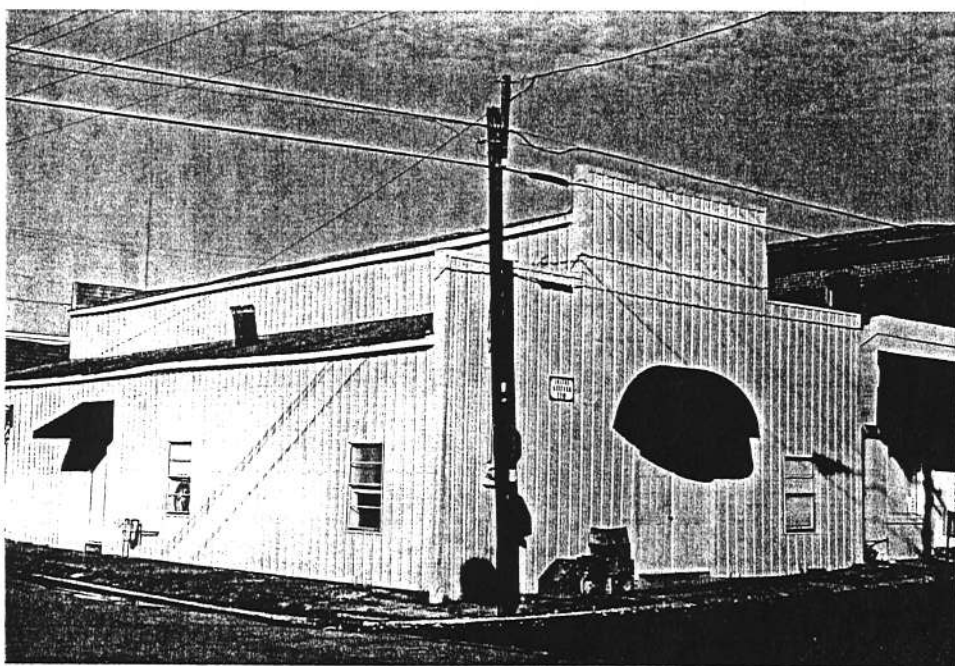

## MDAH Inventory Code

County: Tippah  
City: Ripley  
USGS Quad map:  
Survey Seq. #: 29  
Ownership: Private  
Interior surveyed? No  
Integrity: Some changes  
Style:  
Form:

Sources: Sanborn maps, 1925, 1943.

Contexts:  
Owner:

Photographer: David Preziosi, MHT  
Photo No/Date: 4417:24 / Nov 2003

Form by: Deborah Wise Oakley, MHT  
Survey project: Ripley Survey  
Form completed: 23 Jun 2004

## Registration Status and Dates

NHL:  
Listed NR:  
Federal DOE:  
District Name: Ripley  
 Contributing  
 Non-Contributing  
 Previously Listed  
Element no. 29

EAST JEFFERSON ST.

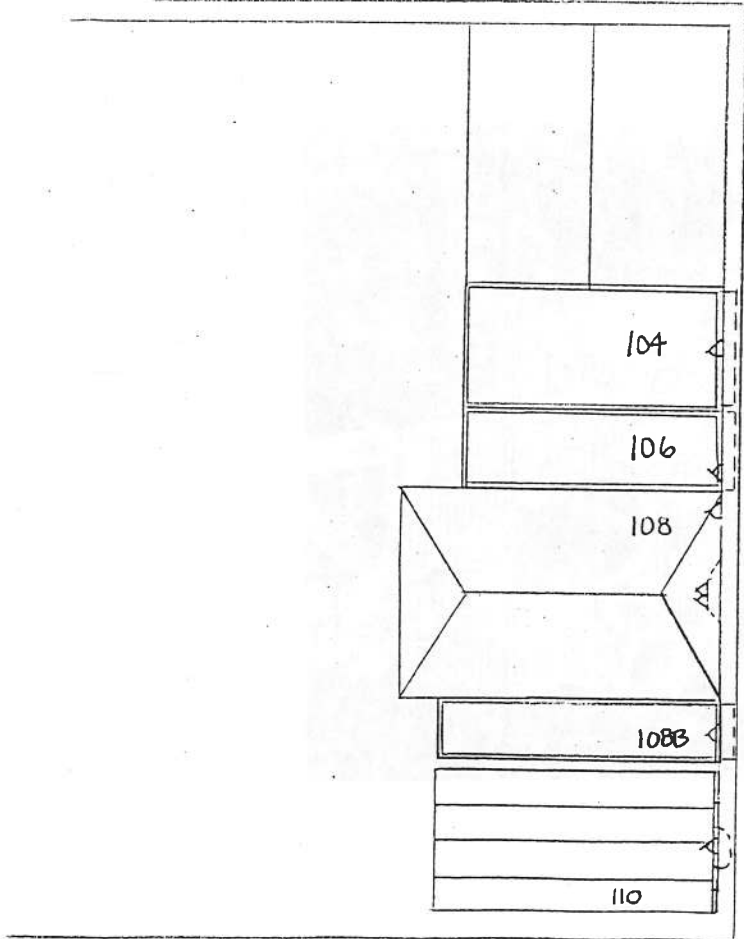

SOUTH COMMERCE ST.



EAST WALNUT ST