

# Historic Resources Inventory

**Property name, historic**

**Property name, common:**

**Street Address:** 110 Jefferson Street, East

**Descriptive Location (Rural address):**

**Legal Description:** Map 643-F, Block 22, Parcel 288

**Former/Historic Use:** Commercial: small commercial building

**Present Use:** Commercial: small commercial building

**Date of Construction:** c.1900

**Date(s) of historic changes, if any:**

**Post-historic changes and date(s):**

**Architect:**

**Builder:**

**Brief Description:**

Two-story, painted brick commercial building with a flat parapet with corner caps rising above. The building has a corbelled cornice and decorative vent in the upper wall. Stringcourse creates continuous drip moulding above the upper story windows, which are 1/1 metal-frame with segmental, arched openings and concrete sills. The transom has been boarded up. A flat-metal awning shelters the storefront with a glazed-metal door in the center, flanked by aluminum framed, plate-glass windows. There are fluted, iron piers at corners, with smaller fluted pilasters in antis.

**Outbuildings or secondary elements (if significant, use separate form)**

**Historical Information:**

After 1918, see photo. Iron piers "Southern Foundry Co., Owensboro, KY"

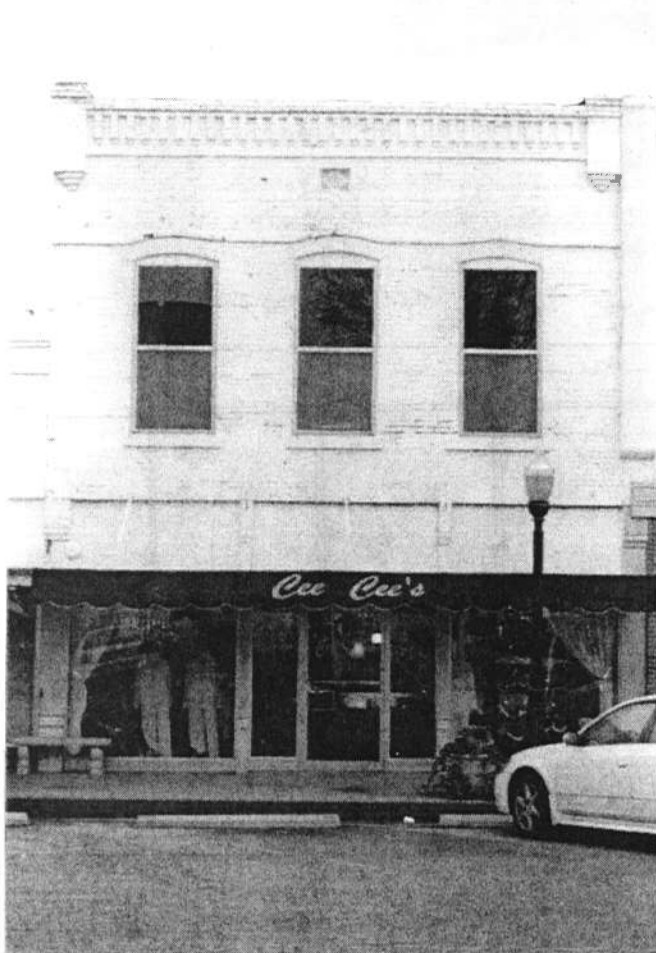

**MDAH Inventory Code**

**County:** Tippah

**City:** Ripley

**USGS Quad map:**

**Survey Seq. #:** 97

**Ownership:** Private

**Interior surveyed?** No

**Integrity:** Some changes

**Style:**

**Form:**

**Sources:** Sanborn maps, 1925, 1943.

**Contexts:**

**Owner:**

**Photographer:** David Preziosi, MHT

**Photo No/Date:** 4416:26 / Nov 2003

4417:18 / Nov 2003

**Form by:** Deborah Wise Oakley, MHT

**Survey project:** Ripley Survey

**Form completed:** 23 Jun 2004

**Registration Status and Dates**

**NHL:**

**Listed NR:**

**Federal DOE:**

**District Name:** Ripley

Contributing

Non-Contributing

Previously Listed

**Element no.** 97



EAST JEFFERSON ST.

