

# Historic Resources Inventory

**Property name, historic**

**Property name, common:**

**Street Address:** 111 Mulberry Street, West

**Descriptive Location (Rural address):**

**Legal Description:** Map 643-F, Block 14, Parcel 198.01

**Former/Historic Use:** Commercial: small commercial building

**Present Use:** Commercial: small commercial building

**Date of Construction:** c. 1935

**Date(s) of historic changes, if any:**

**Post-historic changes and date(s):**

**Architect:**

**Builder:**

**Brief Description:**

One-story, painted, scored brick commercial building with a flat parapet and a modern shed roof applied to the top. A pent, cloth awning shelters the N façade, which features a boarded door and window to the left and a 9-light and 2-panel modern door with a plate-glass window to the right.

**Outbuildings or secondary elements (if significant, use separate form)**

**Historical Information:**

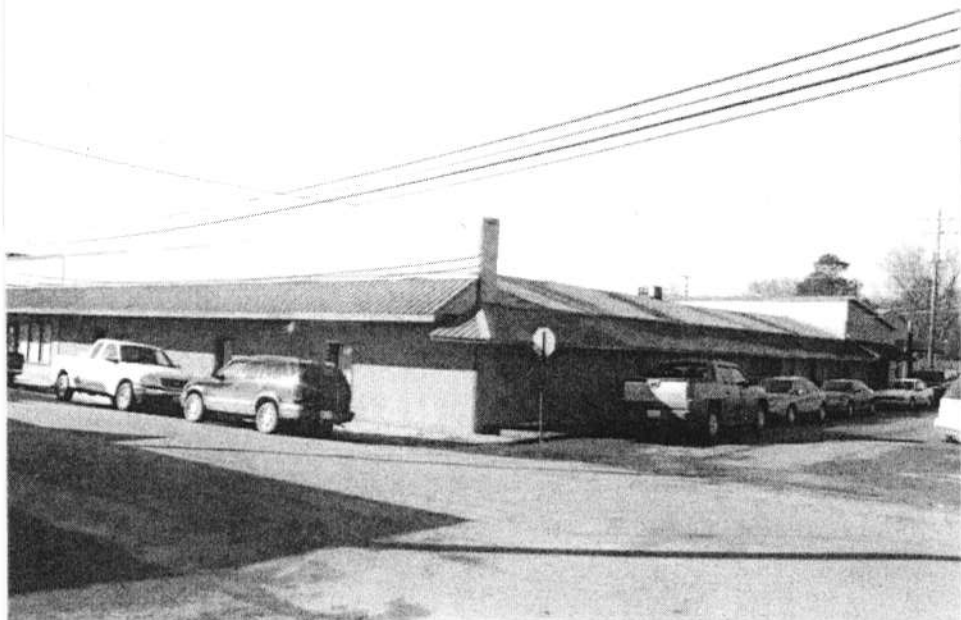

**MDAH Inventory Code**

**County:** Tippah

**City:** Ripley

**USGS Quad map:**

**Survey Seq. #:** 187

**Ownership:** Private

**Interior surveyed?** No

**Integrity:** Extensive changes

**Style:**

**Form:**

**Sources:**

**Contexts:**

**Owner:**

**Photographer:** David Preziosi, MHT

**Photo No/Date:** 4417:37 / Nov 2003

**Form by:** Deborah Wise Oakley, MHT

**Survey project:** Ripley Survey

**Form completed:** 23 Jun 2004

**Registration Status and Dates**

**NHL:**

**Listed NR:**

**Federal DOE:**

**District Name:** Ripley

Contributing

Non-Contributing

Previously Listed

**Element no.** 187

MULBERRY ST.

↑  
1 in