

# Historic Resources Inventory

Property name, historic Southern Sentinel Printing Office

Property name, common:

Street Address: 112/114 Commerce Street, North

Descriptive Location (Rural address):

Legal Description: Map 643-F, Block 18, Parcel 299

Former/Historic Use: Commercial: newspaper office

Present Use: Commercial: office building

Date of Construction: c. 1924

Date(s) of historic changes, if any:

Post-historic changes and date(s):

Architect:

Builder:

Brief Description:

Two-story, tan-brick commercial building with flat parapet and corbelled cornice with soldier-course below. Second floor is divided into two bays, corresponding to the two storefronts below. The left bay consists of three paired windows with a narrow pair between two wider pairs, while the right bay has three narrow paired windows. All windows are 9/9 metal-framed DHS with soldier-course lintels and rowlock sills. First floor has been completely remodelled with painted brick and clapboard storefronts (c. 1980).

Outbuildings or secondary elements (if significant, use separate form)

Historical Information:

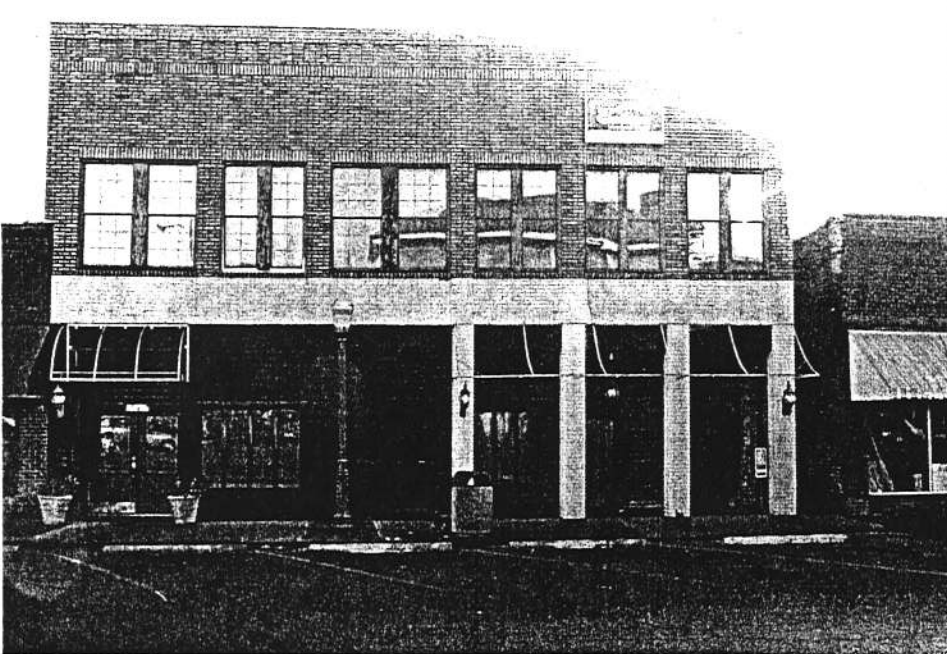

MDAH Inventory Code

County: Tippah

City: Ripley

USGS Quad map:

Survey Seq. #: 19

Ownership: Private

Interior surveyed? No

Integrity: Some changes

Style:

Form:

Sources: Southern Sentinel, Nov. 27, 1924, "More New Brick Buildings for East Side." Sanborn maps, 1925, 1943.

Contexts:

Owner:

Photographer: David Preziosi, MHT

Photo No/Date: 4416:17 / Nov 2003

4416:34 / Nov 2003

Form by: Deborah Wise Oakley, MHT

Survey project: Ripley Survey

Form completed: 17 Nov 2003

Registration Status and Dates

NHL:

Listed NR:

Federal DOE:

District Name: Ripley

Contributing

Non-Contributing

Previously Listed

Element no. 19



EAST SPRING ST.

NORTH COMMERCE ST.

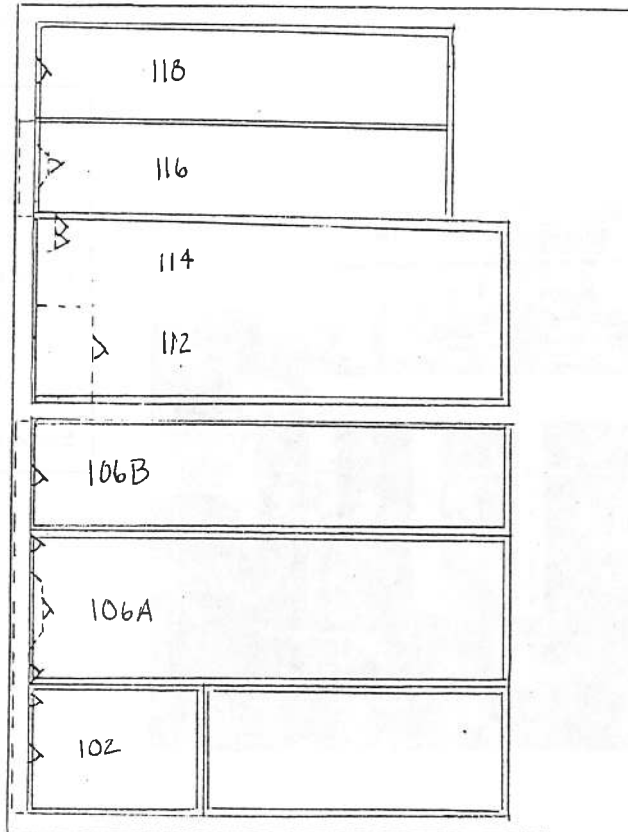

EAST JEFFERSON ST.

