

Historic Resources Inventory

Property name, historic

Property name, common:

Street Address: 112/114/116 Main Street, South

Descriptive Location (Rural address):

Legal Description: Map 643-F, Block 23, Parcel 270

Former/Historic Use: Commercial: small commercial building

Present Use: Commercial: small commercial building

Date of Construction: c.1920

Date(s) of historic changes, if any:

Post-historic changes and date(s):

Architect:

Builder:

Brief Description:

One-story, stucco commercial building with a flat parapet. The corbelled cornice can still be seen under the stucco, as can 2 stringcourse. A pent, metal awning shelters all three storefronts, which are sided in faux stone. Each storefront has a center recessed entrance with a boarded transom, flanked by two metal-frame showcase areas. One original 1-light-and-panel door is centered on the storefront.

- Outbuildings or secondary elements (if significant, use separate form)

Historical Information:

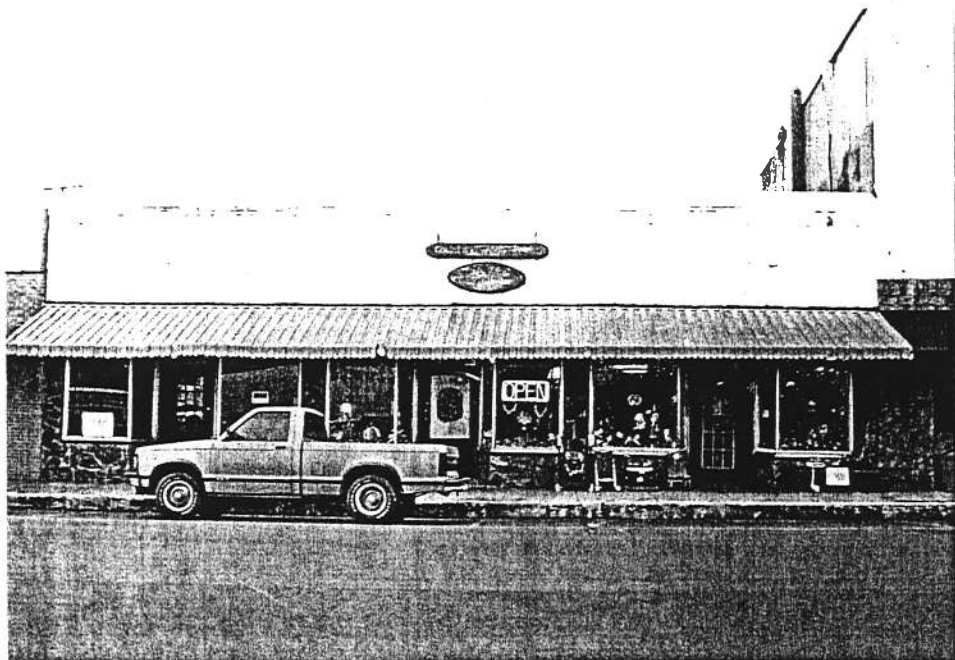

MDAH Inventory Code

County: Tippah

City: Ripley

USGS Quad map:

Survey Seq. #: 152

Ownership: Private

Interior surveyed? No

Integrity: Some changes

Style:

Form:

Sources: Sanborn maps, 1925, 1943.

Contexts:

Owner:

Photographer: David Preziosi, MHT

Photo No/Date: 4416:19 / Nov 2003

Form by: Deborah Wise Oakley, MHT--

Survey project: Ripley Survey

Form completed: 23 Jun 2004

Registration Status and Dates

NHL:

Listed NR:

Federal DOE:

District Name: Ripley

Contributing

Non-Contributing

Previously Listed

Element no. 152

WEST JEFFERSON ST.

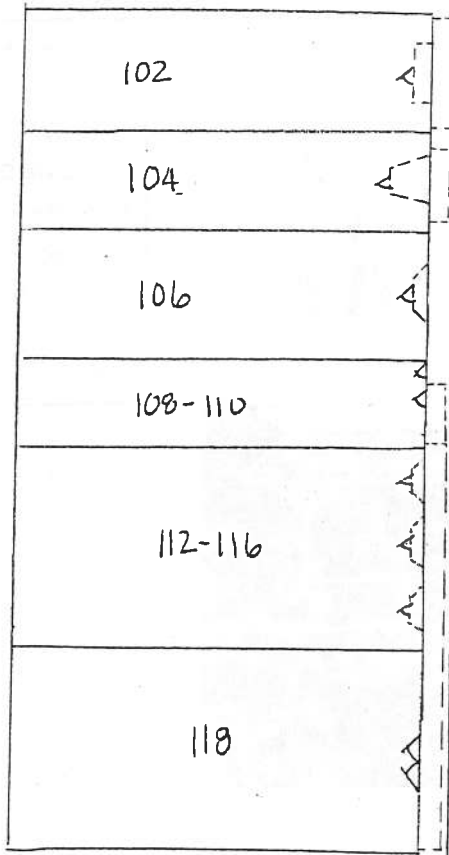

SOUTH MAIN ST.

WEST WALNUT ST.

