

Historic Resources Inventory

Property name, historic

Property name, common:

Street Address: 112 Jefferson Street, East

Descriptive Location (Rural address):

Legal Description: Map 643-F, Block 22, Parcel 289

Former/Historic Use: Commercial: small commercial building

Present Use: Commercial: small commercial building

Date of Construction: c.1910

Date(s) of historic changes, if any:

Post-historic changes and date(s):

Architect:

Builder:

Brief Description:

One-story, painted brick commercial building with flat parapet. Cornice created with double and single stringcourse. The transom is boarded up. A flat-metal awning shelters the storefront with a centered glazed-metal door with a small transom and plate-glass, metal-framed windows with scored tan brick. Small cast iron pilaster, possibly cut in half, is at far left.

Outbuildings or secondary elements (if significant, use separate form)

Historical Information:

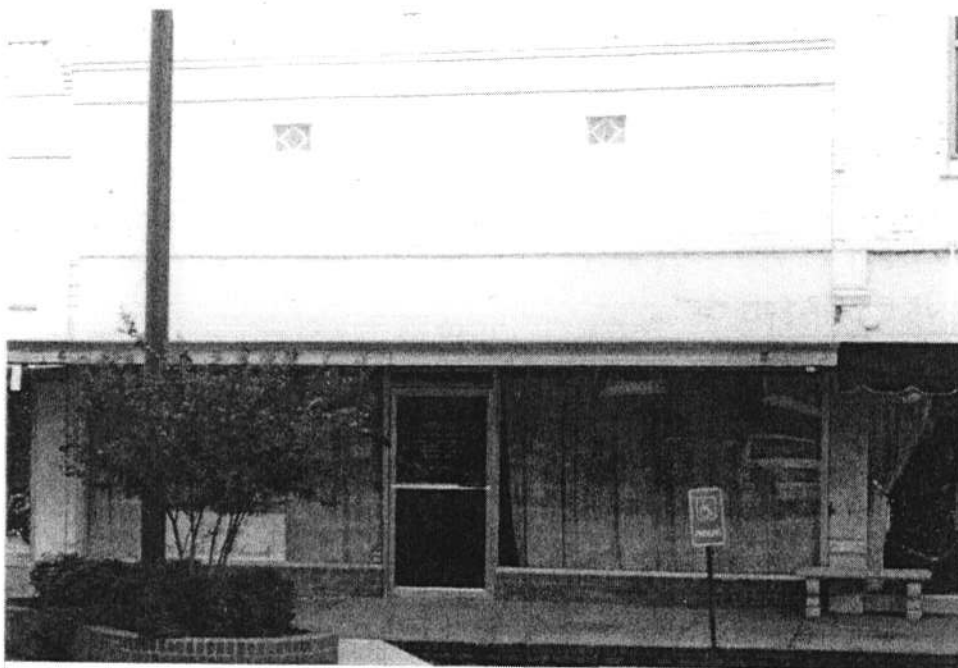

MDAH Inventory Code

County: Tippah

City: Ripley

USGS Quad map:

Survey Seq. #: 98

Ownership: Private

Interior surveyed? No

Integrity: Some changes

Style:

Form:

Sources: Sanborn maps, 1925, 1943.

Contexts:

Owner:

Photographer: David Preziosi, MHT

Photo No/Date: 4416:27 / Nov 2003

Form by: Deborah Wise Oakley, MHT-

Survey project: Ripley Survey

Form completed: 23 Jun 2004

Registration Status and Dates

NHL:

Listed NR:

Federal DOE:

District Name: Ripley

Contributing

Non-Contributing

Previously Listed

Element no. 98

EAST JEFFERSON ST.

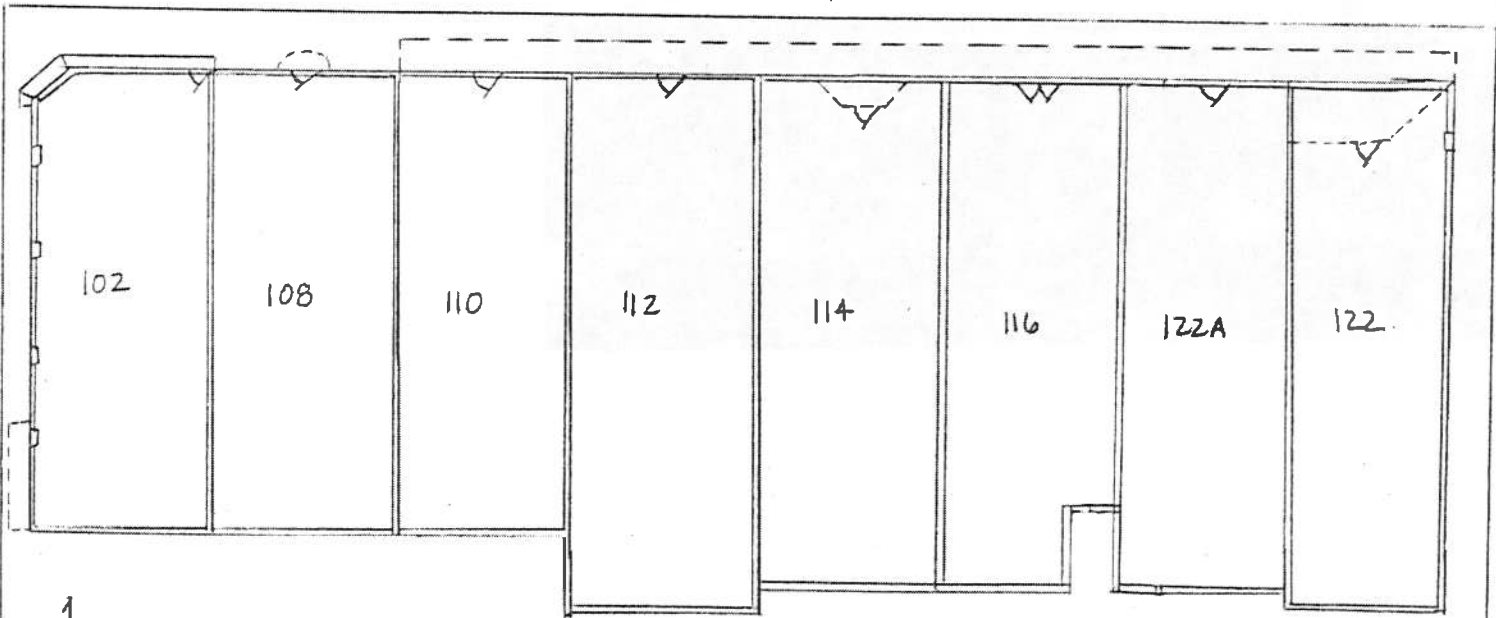

SOUTH MAIN ST

SOUTH COMMERCE ST.

↑
N