

Historic Resources Inventory

Property name, historic:
Property name, common:
Street Address: 113 Main Street, North
Descriptive Location (Rural address):
Legal Description: Map 643-F, Block 17, Parcel 282
Former/Historic Use: Commercial: small commercial building
Present Use: Commercial: small commercial building
Date of Construction: c.1900
Date(s) of historic changes, if any:
Post-historic changes and date(s):
Architect: **Builder:**

Brief Description:

Two-story, stuccoed commercial building with a pressed metal cornice. Second story has three bays, symmetrical with center paired windows flanked by 2 singles. Windows are 1/1 wood-frame with pressed metal lintels and have iron balconettes. A flat metal awning shelters storefront. Two fluted iron piers are at either corner with smaller pilasters in antis, connected by open frieze ironwork. The storefront is recessed with plate-glass windows sloping back from the corners to the centered glass, metal door.

Outbuildings or secondary elements (if significant, use separate form)

Historical Information:

Iron pilasters are from "Geo. L. Mesker & Co., Evansville, Ind."

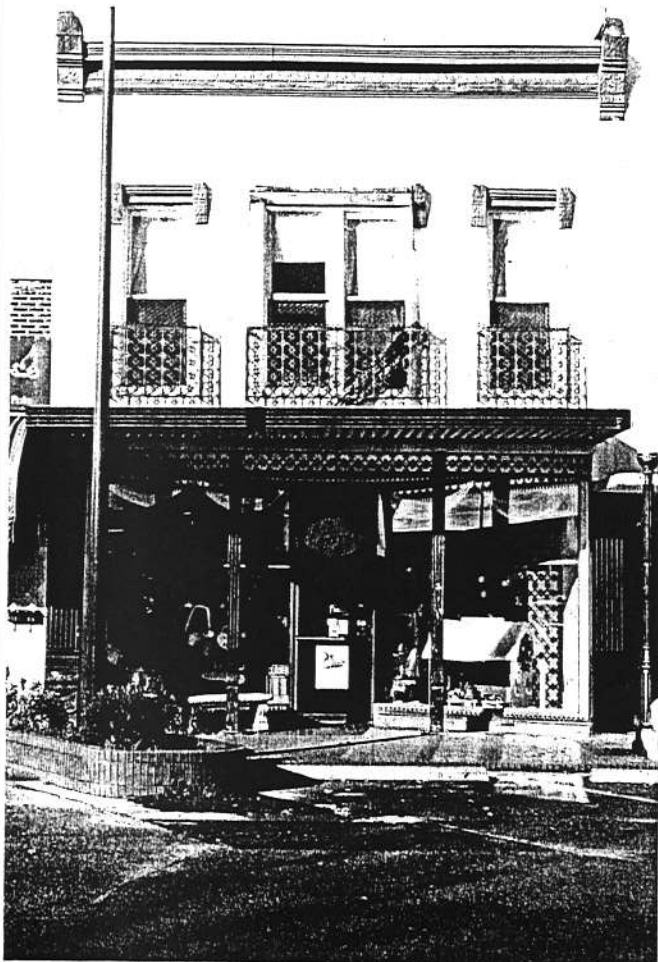

MDAH Inventory Code

County: Tippah
City: Ripley
USGS Quad map:
Survey Seq. #: 120
Ownership: Private
Interior surveyed? No
Integrity: Some changes
Style:
Form:

Sources: Sanborn maps, 1925, 1943.
Contexts:
Owner:

Photographer: David Preziosi, MHT
Photo No/Date: 4417:10, 16 / Nov 2003

Form by: Deborah Wise Oakley, MHT--
Survey project: Ripley Survey
Form completed: 23 Jun 2004

Registration Status and Dates

NHL:
Listed NR:
Federal DOE:
District Name: Ripley
 Contributing
 Non-Contributing
 Previously Listed
Element no. 120



WEST SPRING ST.

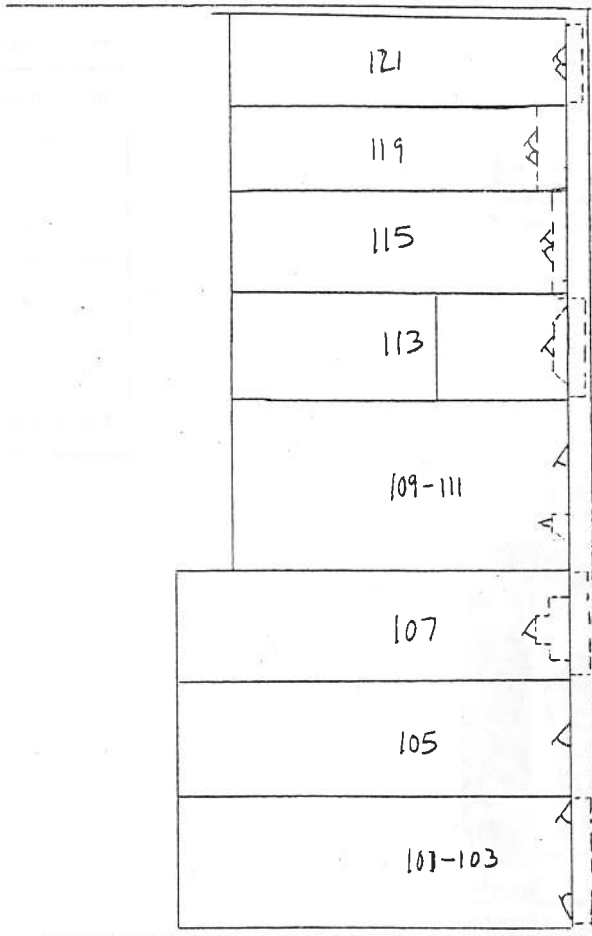

WEST JEFFERSON ST

