

# Historic Resources Inventory

**Property name, historic**

**Property name, common:**

**Street Address:** 114/116/122A Jefferson Street, East

**Descriptive Location (Rural address):**

**Legal Description:** Map 643-F, Block 22, Parcel 294, 295 (partial)

**Former/Historic Use:** Commercial: small commercial building

**Present Use:** Commercial: small commercial building

**Date of Construction:** c.1910

**Date(s) of historic changes, if any:**

**Post-historic changes and date(s):**

**Architect:**

**Builder:**

**Brief Description:**

One-story, painted brick and stucco commercial building with a flat parapet and a 2-course sawtooth cornice. The building is divided into 3 bays above and below. Each bay features recessed signboards in the upper wall. The transom area is covered in all 3. A flat-metal awning shelters the storefront. In the storefront, a double-leaf, glazed-metal door is flanked by metal-framed, plate-glass windows with metal or wood bulkheads. The right storefront has a recessed entry.

**Outbuildings or secondary elements (If significant, use separate form)**

**Historical Information:**

**MDAH Inventory Code**

**County:** Tippah

**City:** Ripley

**USGS Quad map:**

**Survey Seq. #:** 99

**Ownership:** Private

**Interior surveyed?** No

**Integrity:** Some changes

**Style:**

**Form:**

**Sources:** Sanborn maps, 1925, 1943.

**Contexts:**

**Owner:**

**Photographer:** David Preziosi, MHT

**Photo No/Date:** 4416:29 / Nov 2003

**Form by:** Deborah Wise Oakley, MHT

**Survey project:** Ripley Survey

**Form completed:** 23 Jun 2004

**Registration Status and Dates**

**NHL:**

**Listed NR:**

**Federal DOE:**

**District Name:** Ripley

- Contributing
- Non-Contributing
- Previously Listed

**Element no.** 99



EAST JEFFERSON ST.

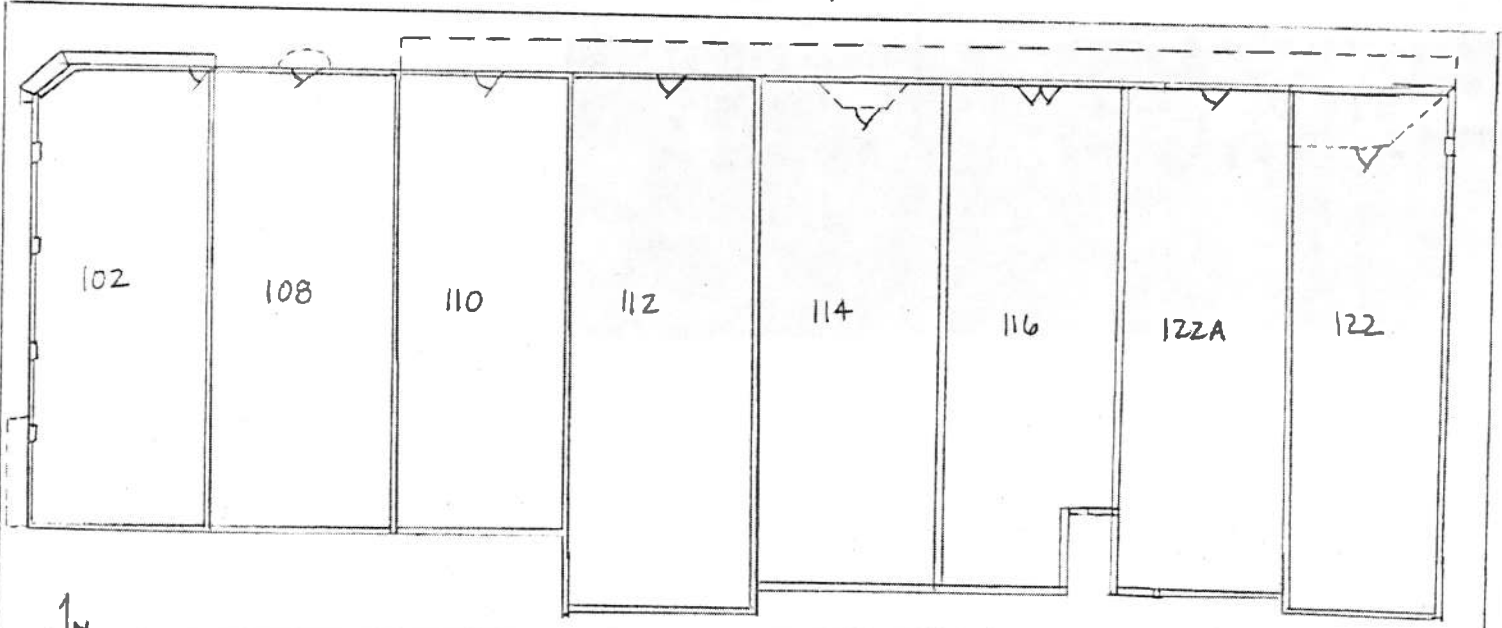

SOUTH MAIN ST.

SOUTH COMMERCE ST.

1  
N