

Historic Resources Inventory

Property name, historic

Property name, common: Commercial Building
Street Address: 116/118 Commerce Street, North
Descriptive Location (Rural address):
Legal Description: Map 643-F, Block 18, Parcels 297, 298
Former/Historic Use: Commercial: small commercial building
Present Use: Commercial: small commercial building
Date of Construction: 1925
Date(s) of historic changes, if any:
Post-historic changes and date(s):
Architect: **Builder:**

Brief Description:

One-story, brick commercial building (6-course common bond) with flat parapet topped with metal coping. Building contains two storefronts, with the left store being painted on the façade (W). Left bay's awning has been removed and storefront completely remodelled with a glazed metal door at the center, flanked by aluminum-frame plate-glass windows. Right bay's storefront is sheltered by a pent cloth awning and retains its original (or a historic) features—a central recessed entrance flanked by paired 4-light wood-frame windows with 2-light transoms. Entrance is a double-leaf glazed wood door with a 4-light transom and is flanked on the angled walls by two 1/1 wood-framed DHS. Beadboard ceiling in the entrance area. Building slopes to the rear, creating a basement.

Outbuildings or secondary elements (if significant, use separate form)

Historical Information:

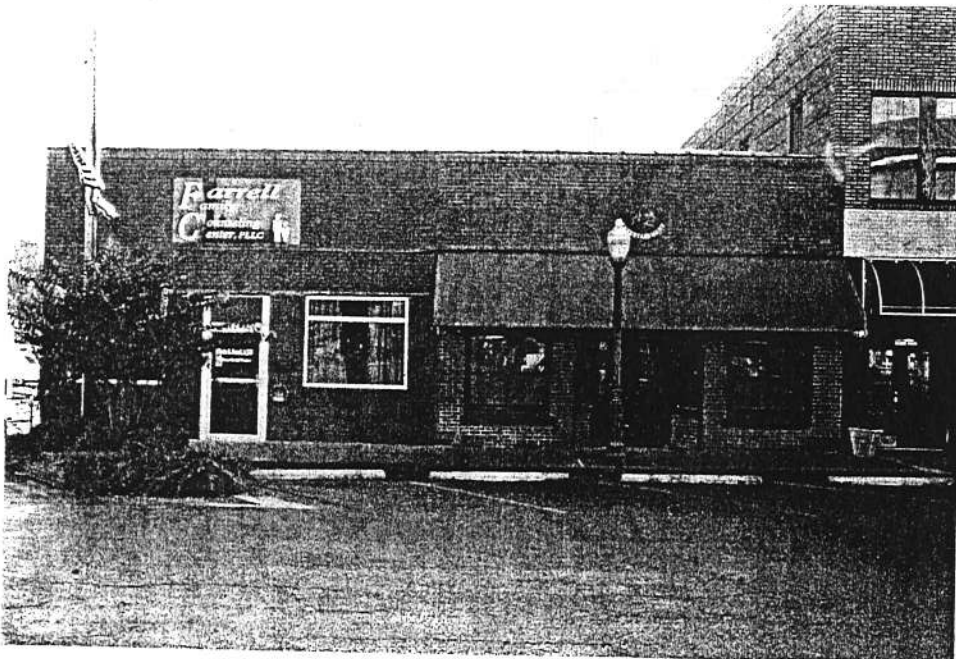

MDAH Inventory Code

County: Tippah
City: Ripley
USGS Quad map:
Survey Seq. #: 20
Ownership: Private
Interior surveyed? No
Integrity: Some changes
Style:
Form:

Sources: Southern Sentinel, Nov. 27, 1924, "More New Brick Buildings for East Side." Sanborn maps, 1925, 1943.

Contexts:

Owner:

Photographer: David Preziosi, MHT

Photo No/Date: 4416:35 / Nov 2003

Form by: Deborah Wise Oakley, MHT

Survey project: Ripley Survey

Form completed: 17 Nov 2003

Registration Status and Dates

NHL:

Listed NR:

Federal DOE:

District Name: Ripley

- Contributing
 Non-Contributing
 Previously Listed

Element no. 20

EAST SPRING ST

NORTH COMMERCE ST.

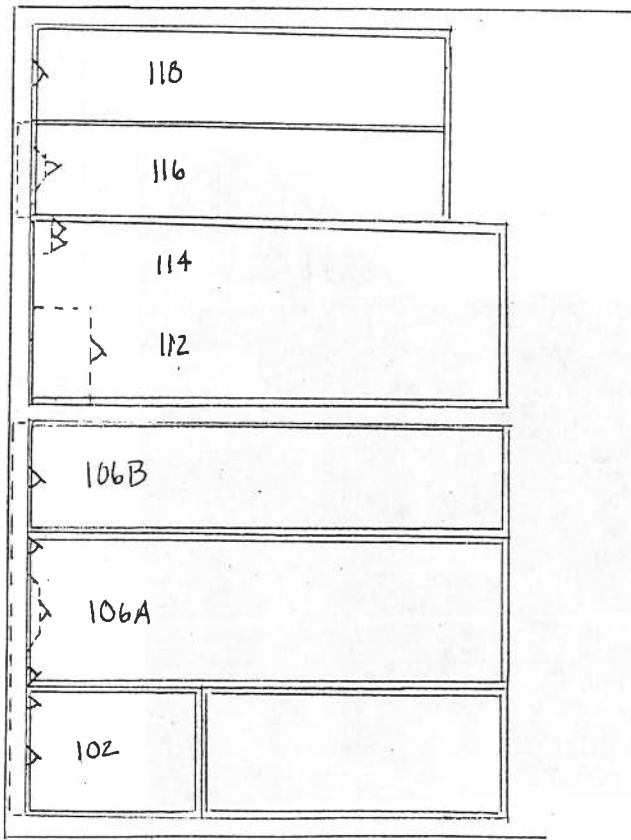

EAST JEFFERSON ST.

