

Historic Resources Inventory

Property name, historic

Property name, common:

Street Address: 118 Main Street, South

Descriptive Location (Rural address):

Legal Description: Map 643-F, Block 23, Parcel 269

Former/Historic Use: Commercial: small commercial building

Present Use: Commercial: small commercial building

Date of Construction: c. 1940

Date(s) of historic changes, if any:

Post-historic changes and date(s):

Architect:

Builder:

Brief Description:

One-story, commercial building with a flat parapet with metal cap. Flat metal awning shelters the storefront, which features a 2-leaf, glazed metal door flanked by aluminum framed, plate-glass windows with rowlock sills.

Outbuildings or secondary elements (if significant, use separate form)

Historical Information:

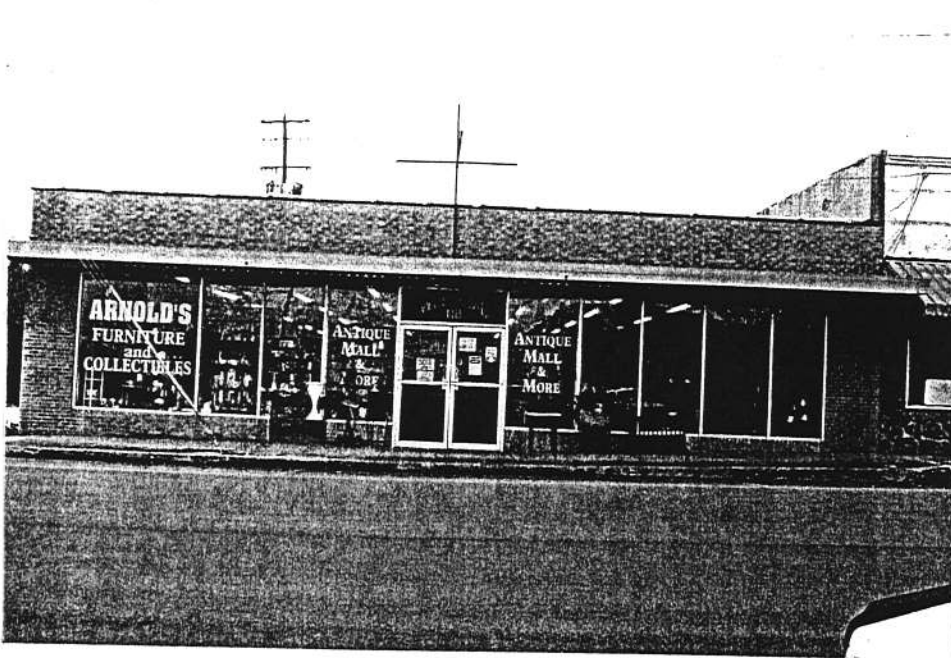

MDAH Inventory Code

County: Tippah

City: Ripley

USGS Quad map:

Survey Seq. #: 153

Ownership: Private

Interior surveyed? No

Integrity: Some changes

Style:

Form:

Sources: Sanborn maps, 1943.

Contexts:

Owner:

Photographer: David Preziosi, MHT

Photo No/Date: 4416:18 / Nov 2003

Form by: Deborah Wise Oakley, MHT--

Survey project: Ripley Survey

Form completed: 23 Jun 2004

Registration Status and Dates

NHL:

Listed NR:

Federal DOE:

District Name: Ripley

Contributing

Non-Contributing

Previously Listed

Element no. 153

WEST JEFFERSON ST.

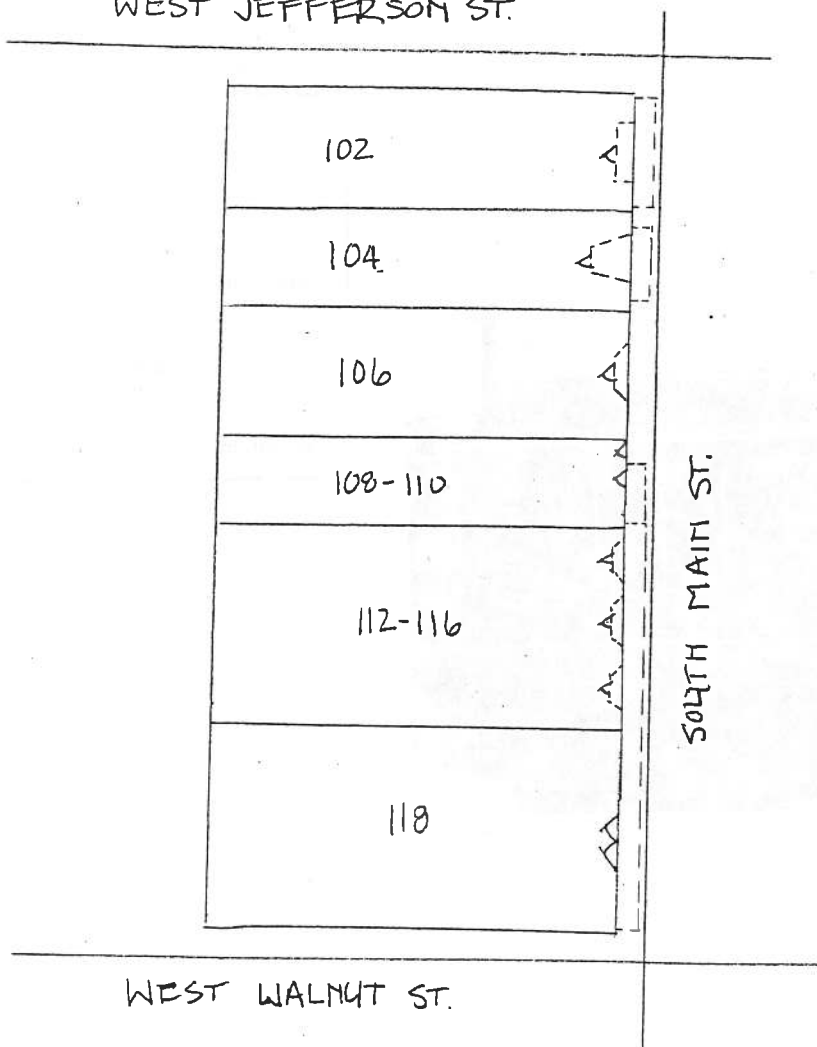

102

104

106

108-110

112-116

118

SOUTH MAIN ST.

WEST WALNUT ST.

