

# Historic Resources Inventory

Property name, historic: Renfrows Café  
Property name, common:  
Street Address: 121 Main Street, North  
Descriptive Location (Rural address):  
Legal Description: Map 643-F, Block 17, Parcel 279  
Former/Historic Use: Commercial: small commercial building  
Present Use: Commercial: restaurant  
Date of Construction: c.1920  
Date(s) of historic changes, if any:  
Post-historic changes and date(s):  
Architect: Builder:

**Brief Description:**

One-story, rough-stucco commercial building with flat parapet and metal sloped roof rising above parapet. Flat cloth awning shelters the storefront (W), which features a 9-light, 2-panel replacement door to far left with double-leaf, glazed-metal door flanked by plate-glass windows with concrete sills to right. Side elevation (N) has glass-brick windows with concrete sills and 3-light steel-framed windows with concrete sills to rear.

Outbuildings or secondary elements (if significant, use separate form)

Historical Information:

**MDAH Inventory Code**

County: Tippah  
City: Ripley  
USGS Quad map:  
Survey Seq. #: 123  
Ownership: Private  
Interior surveyed? No  
Integrity: Some changes  
Style:  
Form:

Sources: Sanborn maps, 1925, 1943

Contexts:

Owner:

Photographer: David Preziosi, MHT

Photo No/Date: 4417:7 / Nov 2003

Form by: Deborah Wise Oakley, MHT--

Survey project: Ripley Survey

Form completed: 17 Nov 2003

**Registration Status and Dates**

NHL:

Listed NR:

Federal DOE:

District Name: Ripley

- Contributing  
 Non-Contributing  
 Previously Listed

Element no. 123



Historic Record of the City of St. Louis

WEST SPRING ST.

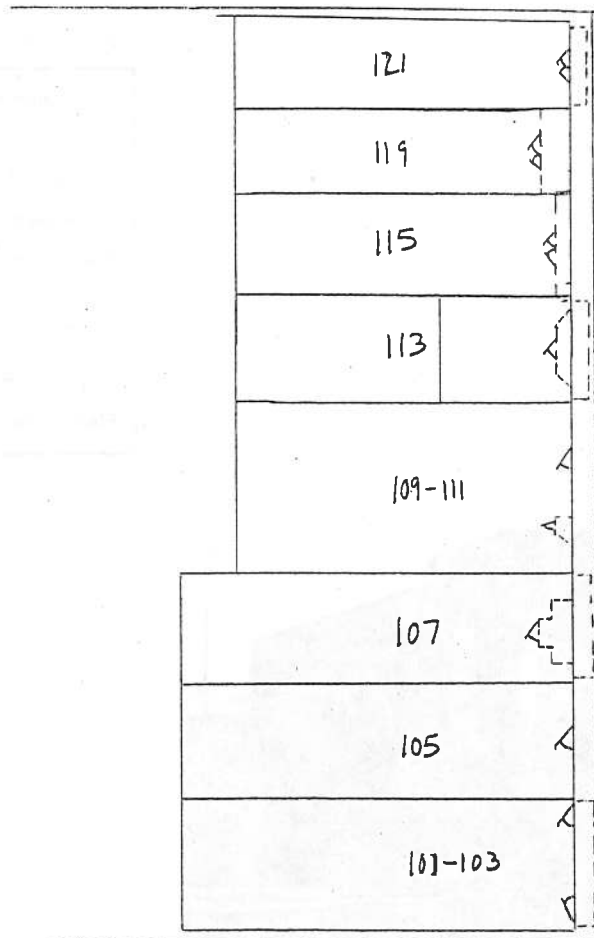

NORTH MAIN ST.

WEST JEFFERSON ST

