

Historic Resources Inventory

Property name, historic: Ripley Hotel
Property name, common:
Street Address: 122 Main Street, South
Descriptive Location (Rural address):
Legal Description: Map 643-F, Block 26, Parcel 312, 312.01
Former/Historic Use: Commercial: hotel/motel
Present Use: Commercial: retail
Date of Construction: c.1926
Date(s) of historic changes, if any:
Post-historic changes and date(s):
Architect: **Builder:**

Brief Description:

One-story, rough stucco commercial building with a flat parapet and metal cap. The façade (E) is sheltered by flat, metal awning, which is divided into 3 bays. Each bay has a glazed- metal door and aluminum-frame, plate-glass window with opaque brown panels above.

Outbuildings or secondary elements (if significant, use separate form)

Historical Information:

Old Ripley Hotel was built c.1934. The 2nd story burned, and the center section was filled in.

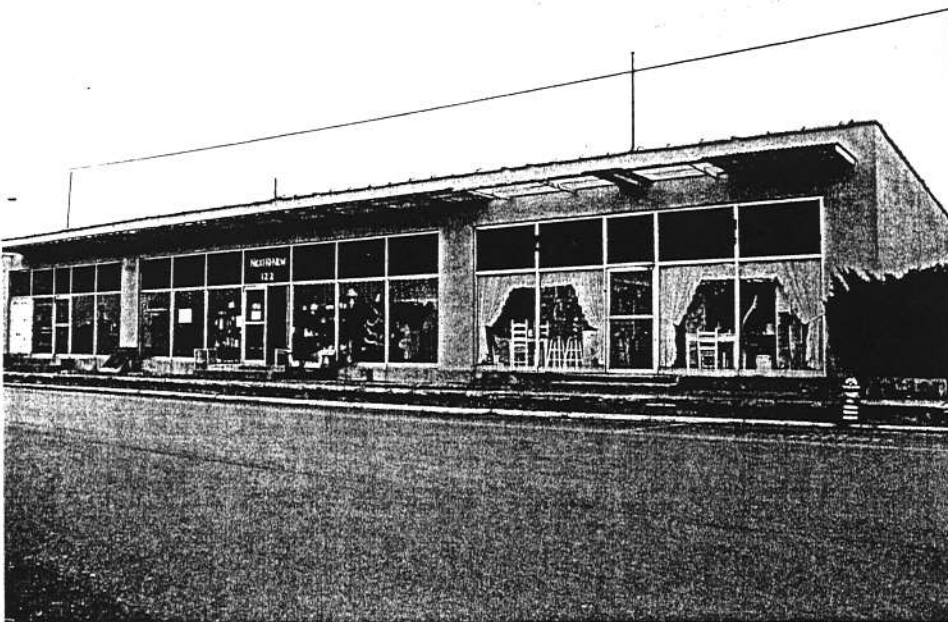

MDAH Inventory Code

County: Tippah
City: Ripley
USGS Quad map:
Survey Seq. #: 154
Ownership: Private
Interior surveyed? No
Integrity: Some changes
Style:
Form:

Sources: Sanborn maps, 1925, 1943.

Contexts:

Owner:

Photographer: David Preziosi, MHT

Photo No/Date: 4416:25 / Nov 2003

Form by: Deborah Wise Oakley, MHT--

Survey project: Ripley Survey

Form completed: 23 Jun 2004

Registration Status and Dates

NHL:

Listed NR:

Federal DOE:

District Name: Ripley

- Contributing
- Non-Contributing
- Previously Listed

Element no. 154

