

Historic Resources Inventory

Property name, historic: Freeman Lumber Company

Property name, common:

Street Address: 200 Water Street, West

Descriptive Location (Rural address):

Legal Description: Map 643-F, Block 25, Parcel 315

Former/Historic Use: Industrial: warehouse

Present Use: Industrial: warehouse

Date of Construction: c. 1950

Date(s) of historic changes, if any:

Post-historic changes and date(s):

Architect:

Builder:

Brief Description:

One-story, painted concrete block office/warehouse with a flat parapet. The building has 2 façade on the S & E, facing the street and RR tracks respectively. The building has a glazed-metal door sheltered by a pent, metal awning and a plate-glass storefront window.

C) c. 1940

Corrugated metal warehouse with a gable roof of standing-seam metal and shed roofs on the E & W elevations. There are no eaves. The entry porch on the NE side is along the RR tracks with a 3-panel wood door on the N facing wall and a 3-panel wood door on the E facing wall. There are large openings on the E elevation and a 6-light and 6/6 wood-frame breeze window on the W elevation. An interior brick chimney is in the NE corner.

Outbuildings or secondary elements (if significant, use separate form)

2 (NC) Steel work buildings

Historical Information:

MDAH Inventory Code

County: Tippah

City: Ripley

USGS Quad map:

Survey Seq. #: 255

Ownership: Private

Interior surveyed? No

Integrity: Some changes

Style:

Form:

Sources: Sanborn maps, 1943.

Contexts:

Owner:

Photographer: David Preziosi, MHT

Photo No/Date: 4422:26 / Nov 2003

Form by: Deborah Wise Oakley, MHT..

Survey project: Ripley Survey

Form completed: 23 Jun 2004

Registration Status and Dates

NHL:

Listed NR:

Federal DOE:

District Name: Ripley

Contributing

Non-Contributing

Previously Listed

Element no. 255

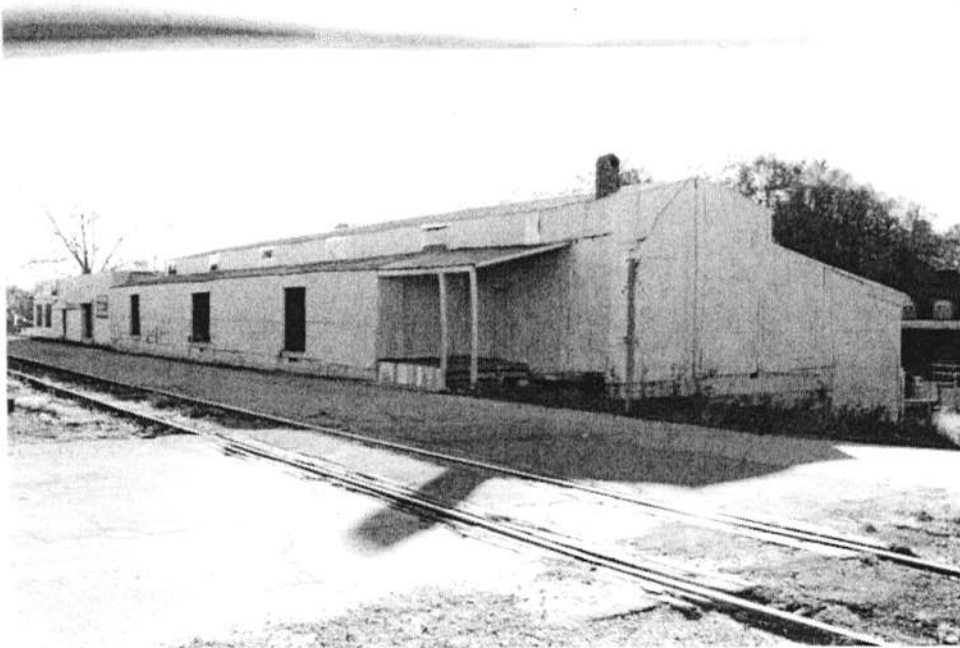

Historic Resources Inventory

Map

