

# Historic Resources Inventory

**Property name, historic**

**Property name, common:**

**Street Address:** 201 Main Street, North

**Descriptive Location (Rural address):**

**Legal Description:** Map 643-F, Block 14, Parcel 201.01

**Former/Historic Use:** Commercial: service station

**Present Use:** Commercial: office building

**Date of Construction:** c.1930

**Date(s) of historic changes, if any:**

**Post-historic changes and date(s):**

**Architect:**

**Builder:**

**Brief Description:**

One-story, stucco commercial building with chamfered corner entrance and flat parapet topped with metal coping. Pent metal awning shelters the façade (E and S). Corner entrance consists of a 6-panel wood door with boarded transom. Original undercut service station awning has been infilled with wood siding, and apparently the building has been re-stuccoed.

**Outbuildings or secondary elements (if significant, use separate form)**

**Historical Information:**

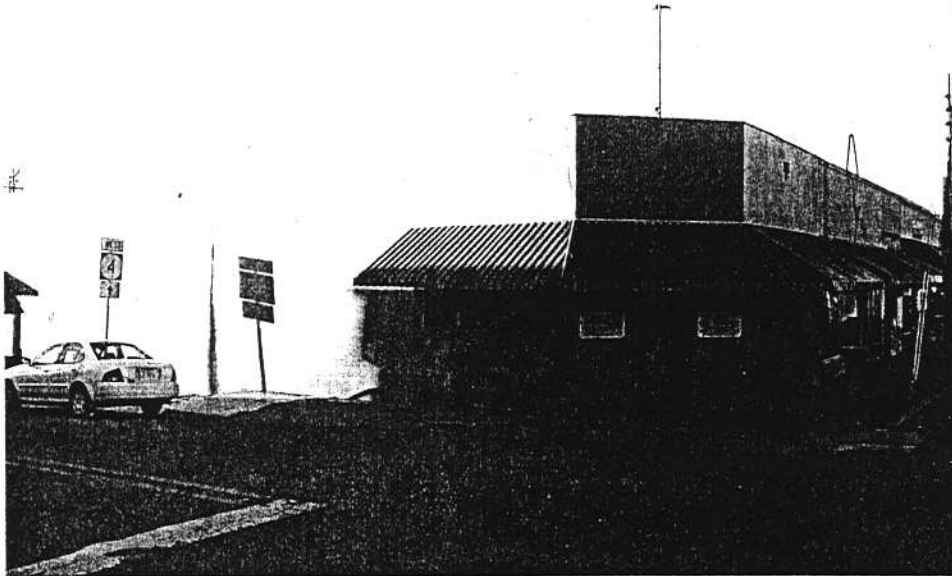

**MDAH Inventory Code**

**County:** Tippah

**City:** Ripley

**USGS Quad map:**

**Survey Seq. #:** 124

**Ownership:** Private

**Interior surveyed?** No

**Integrity:** Extensive changes

**Style:**

**Form:**

**Sources:** Sanborn maps, 1943

**Contexts:**

**Owner:**

**Photographer:** David Preziosi, MHT

**Photo No/Date:** 4420:11 / Nov 2003

**Form by:** Deborah Wise Oakley, MHT--

**Survey project:** Ripley Survey

**Form completed:** 17 Nov 2003

**Registration Status and Dates**

**NHL:**

**Listed NR:**

**Federal DOE:**

**District Name:** Ripley

Contributing

Non-Contributing

Previously Listed

**Element no.** 124

WEST MULBERRY ST.

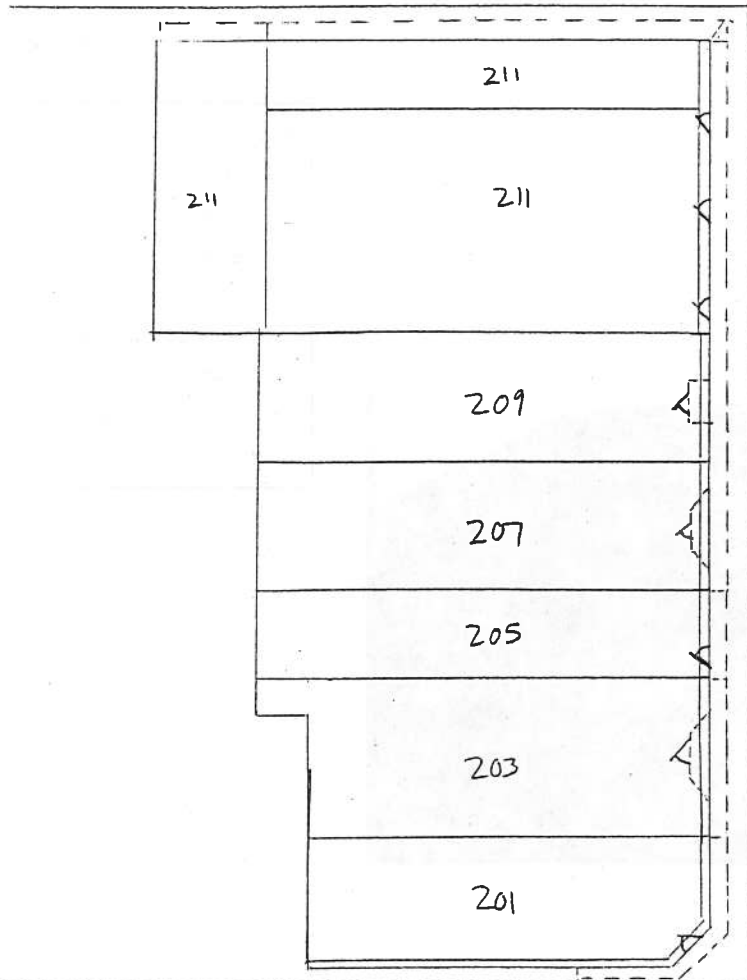

WEST SPRING ST.

NORTH MAIN ST.

