

Historic Resources Inventory

Property name, historic

Property name, common: Commercial Building
Street Address: 202 Commerce Street, North
Descriptive Location (Rural address):
Legal Description: Map 643-F, Block 12, Parcel 189
Former/Historic Use: Commercial: small commercial building
Present Use: Commercial: small commercial building
Date of Construction: c.1925
Date(s) of historic changes, if any:
Post-historic changes and date(s):
Architect: **Builder:**

Brief Description:

One-story, painted-brick (6-course common bond) commercial building with flat parapet. Front section is a non-historic addition to a façade (W) that was originally set back. Façade now features glazed metal storefront area with chamfered corner entrance. Building is one-story plus basement in the rear.

Outbuildings or secondary elements (if significant, use separate form)

Historical Information:

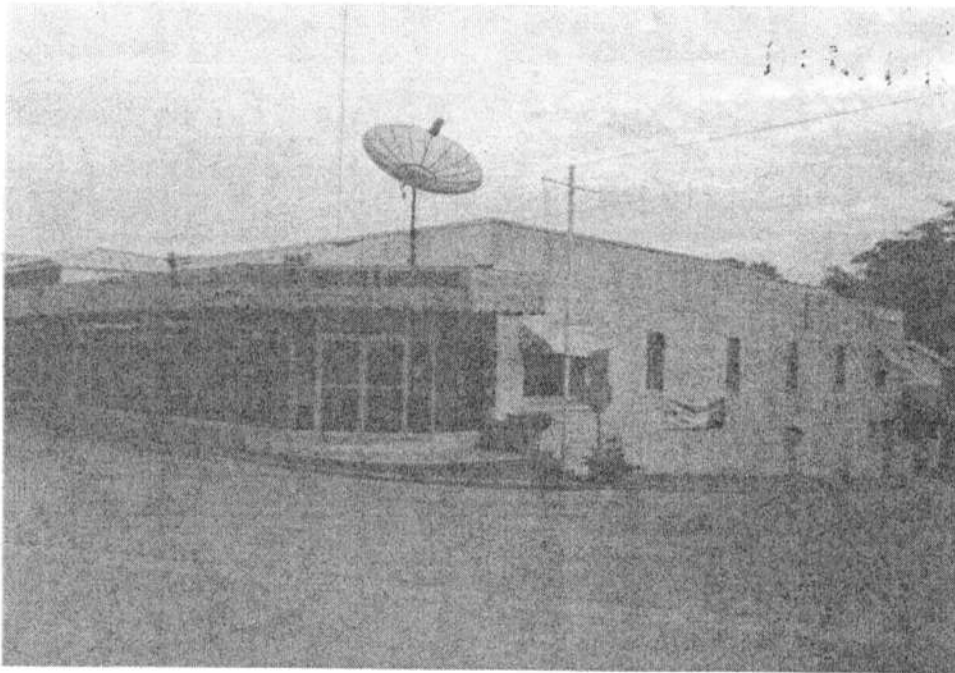

MDAH Inventory Code

County: Tippah
City: Ripley
USGS Quad map:
Survey Seq. #: 21
Ownership: Private
Interior surveyed? No
Integrity: Extensive changes
Style:
Form:

Sources: Sanborn map, 1925, 1943

Contexts:

Owner:

Photographer: David Preziosi, MHT

Photo No/Date: 4428-5/ Sep 2004

Form by: Deborah Wise Oakley, MHT

Survey project: Ripley Survey

Form completed: 17 Nov 2003

Registration Status and Dates

NHL:

Listed NR:

Federal DOE:

District Name: Ripley

- Contributing
 Non-Contributing
 Previously Listed

Element no. 21



NORTH COMMERCE ST.

204

202

EAST SPRING ST.