

# Historic Resources Inventory

Property name, historic: First Baptist Church

Property name, common:

Street Address: 202 Pine Street, East

Descriptive Location (Rural address):

Legal Description: Map 643-F, Block 2, Parcel 127

Former/Historic Use: Religious: church

Present Use: Religious: church

Date of Construction: c.1955

Date(s) of historic changes, if any:

Post-historic changes and date(s):

Architect:

Builder:

### Brief Description:

One-and-a-half story, scored brick, Gothic Revival church with a front-gable roof of modern, standing seam metal on a brick foundation with a soldier-course water table. The façade (N) has a gable end wall with concrete coping and is dominated by a center, projection with a single-glazed Gothic Revival window with tracery and concrete sills, which are flanked by flying buttresses stepping back to the main façade wall. The E and W elevations have corbelled/dentilled cornices. The side windows are also single-glazed, smaller than the front, with concrete sills and are separated into bays by pilasters/buttresses with concrete caps. A large, 3-story, castellated bell tower is at the SW corner of the original building, featuring a Gothic, louver vent and corner buttresses with pointed tops. There is a flat roof addition to the S rear.

Outbuildings or secondary elements (if significant, use separate form)

Historical Information:



### MDAH Inventory Code

County: Tippah

City: Ripley

USGS Quad map:

Survey Seq. #: 200

Ownership: Private

Interior surveyed? No

Integrity: Some changes

Style: Gothic Revival

Form:

Sources:

Contexts:

Owner:

Photographer: David Preziosi, MHT

Photo No/Date: 4420:33 / Nov 2003

Form by: Deborah Wise Oakley, MHT--

Survey project: Ripley Survey

Form completed: 23 Jun 2004

### Registration Status and Dates

NHL:

Listed NR:

Federal DOE:

District Name: Ripley

- Contributing  
 Non-Contributing  
 Previously Listed

Element no. 200

14, 13-50 1904

EAST PINE ST.

NORTH COMMERCE ST.

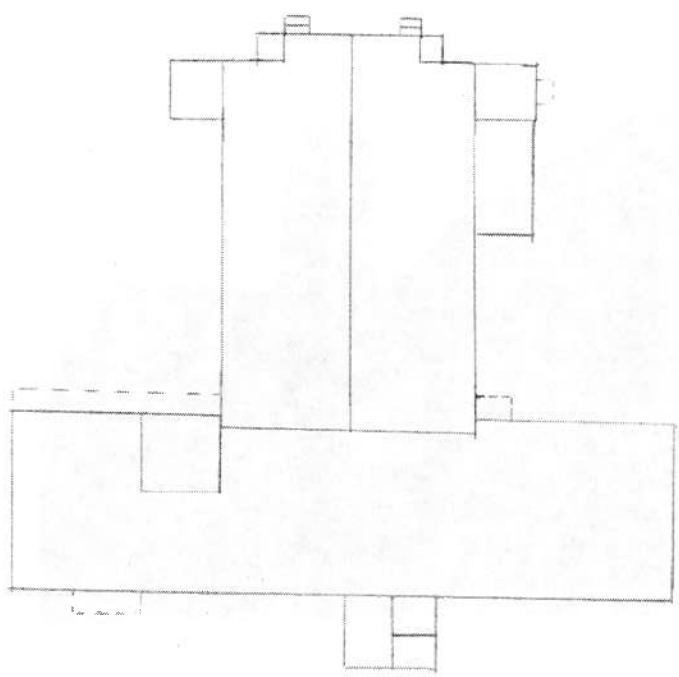

↑  
H