

Historic Resources Inventory

Property name, historic

Property name, common:

Street Address: 203 Pine Street, East

Descriptive Location (Rural address):

Legal Description: Map 643-F, Block 111, Parcel 123

Former/Historic Use: Residential: single dwelling

Present Use: Residential: single dwelling

Date of Construction: c. 1940

Date(s) of historic changes, if any:

Post-historic changes and date(s):

Architect:

Builder:

Brief Description:

One-story, asbestos shingle siding with a front-gable roof of asphalt shingles on a brick foundation. There is a rectangular, louver vent in the gable end. A half-width porch is on the S façade, under a stepped gable on battered, wood posts atop brick piers connected by a knee wall with a concrete cap. The façade is 3 bays, with a centered, 3-light modern, wood door, flanked under the porch to the left by paired windows and to the right by a single window. Windows are 3/1 wood-frame. A porte-cochere is to the far left, on the W elevation under a side-gable atop battered, wood posts on brick piers with a knee wall. There is one interior brick chimney.

Outbuildings or secondary elements (if significant, use separate form)

Historical Information:



MDAH Inventory Code

County: Tippah

City: Ripley

USGS Quad map:

Survey Seq. #: 201

Ownership: Private

Interior surveyed? No

Integrity: Some changes

Style:

Form:

Sources: Sanborn maps, 1943.

Contexts:

Owner:

Photographer: David Preziosi, MHT

Photo No/Date: 4420:34 / Nov 2003

Form by: Deborah Wise Oakley, MHT--

Survey project: Ripley Survey

Form completed: 23 Jun 2004

Registration Status and Dates

NHL:

Listed NR:

Federal DOE:

District Name: Ripley

- Contributing
- Non-Contributing
- Previously Listed

Element no. 201



NORTH COMMERCE ST.

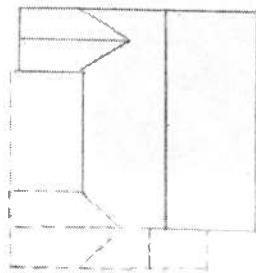

EAST PINE ST.