

Historic Resources Inventory

Property name, historic

Property name, common:

Street Address: 204 Cheatham, West

Descriptive Location (Rural address):

Legal Description: Map 643-F, Block 53, Parcel 11

Former/Historic Use: Residential: single dwelling

Present Use: Residential: single dwelling

Date of Construction: c. 1925

Date(s) of historic changes, if any:

Post-historic changes and date(s):

Architect:

Builder:

Brief Description:

One-and-a-half story, clapboard bungalow with a pyramidal roof of asphalt shingles on a brick pier foundation. A hip dormer on the front slope has two, 1-light wood-frame windows. The façade (S) has a full-width, undercut porch that wraps around to the E elevation. The porch is supported by boxed, slightly battered columns atop painted, brick piers with concrete caps. The façade has 3 symmetrical bays, consisting of a 3-light and 3-panel wood door, which is flanked by 3/1 wood-frame windows. The porch has a wood deck and a beadboard ceiling. The bungalow also has beadboard soffits in the wide, boxed eaves.

Outbuildings or secondary elements (if significant, use separate form)

Historical Information:

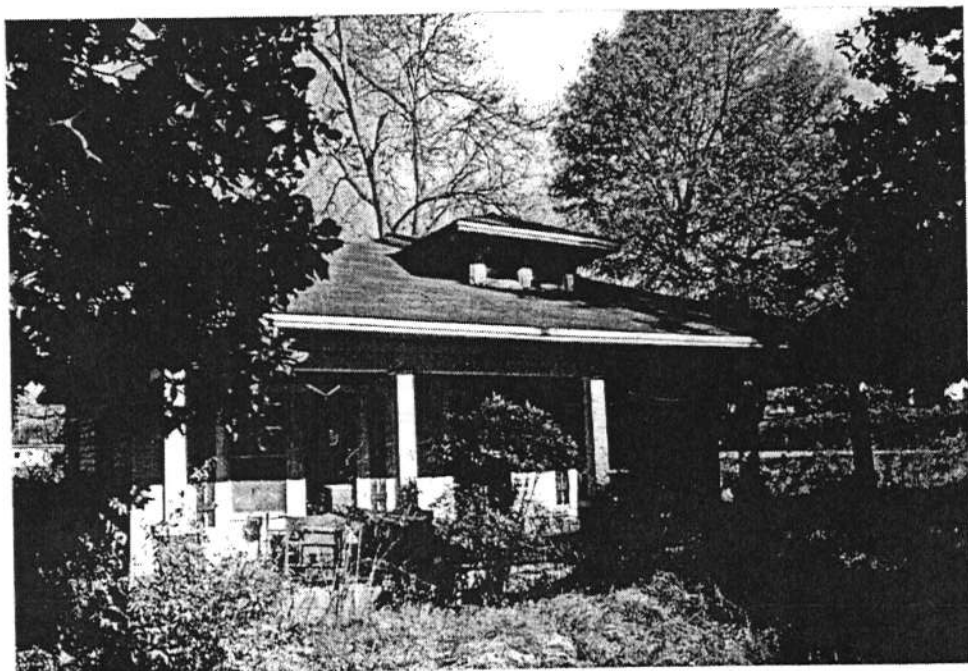

MDAH Inventory Code

County: Tippah

City: Ripley

USGS Quad map:

Survey Seq. #: 15

Ownership: Private

Interior surveyed? No

Integrity: Some changes

Style:

Form: Bungalow

Sources: Sanborn maps, 1925, 1943.

Contexts:

Owner:

Photographer: David Preziosi, MHT

Photo No/Date: 4421:18 / Nov 2003

Form by: Deborah Wise Oakley, MHT

Survey project: Ripley Survey

Form completed: 23 Jun 2004

Registration Status and Dates

NHL:

Listed NR:

Federal DOE:

District Name: Ripley

- Contributing
- Non-Contributing
- Previously Listed

Element no. 15

19 21

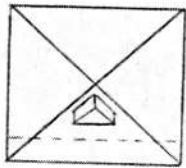

WEST CHEATHAM