

Historic Resources Inventory

Property name, historic

Property name, common: Commercial Building

Street Address: 204 Commerce Street, North

Descriptive Location (Rural address):

Legal Description: Map 643-F, Block 12, Parcel 188

Former/Historic Use: Commercial: small commercial building

Present Use: Commercial: small commercial building

Date of Construction: c.1930

Date(s) of historic changes, if any:

Post-historic changes and date(s):

Architect:

Builder:

Brief Description:

One-story, painted-brick commercial building with modern raised-seam metal roof applied above the parapet line. Cloth awning shelters the storefront, which consists of center glazed metal door with sidelights and transoms, flanked by paired aluminum-frame windows with brick bulkheads.

Outbuildings or secondary elements (if significant, use separate form)

Historical Information:

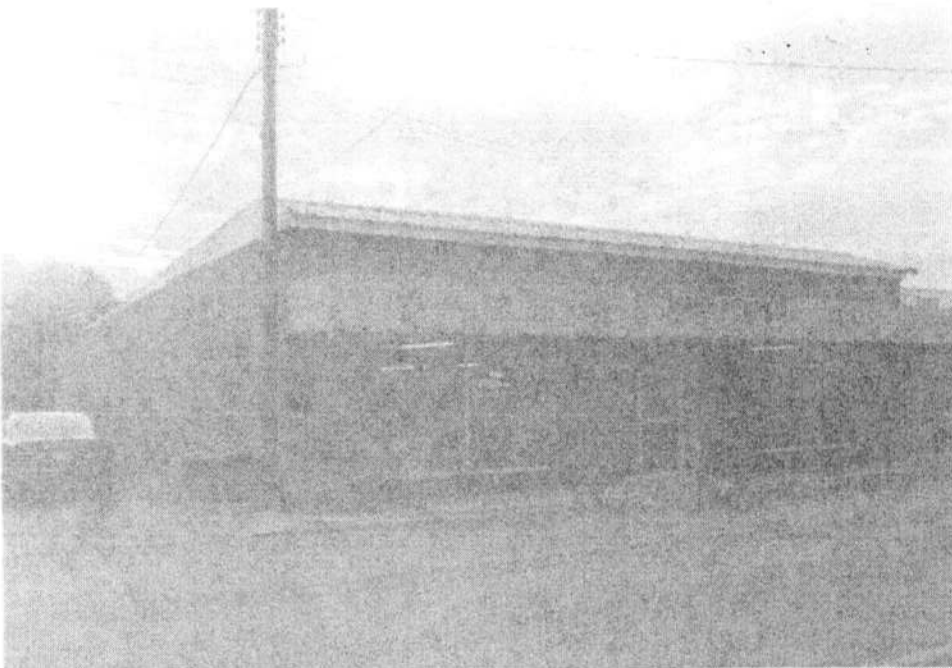

MDAH Inventory Code

County: Tippah

City: Ripley

USGS Quad map:

Survey Seq. #: 22

Ownership: Private

Interior surveyed? No

Integrity: Extensive changes

Style:

Form:

Sources: Sanborn maps, 1925, 1943

Contexts:

Owner:

Photographer: David Preziosi, MHT

Photo No/Date: 4428/G / Sep 2004

Form by: Deborah Wise Oakley, MHT

Survey project: Ripley Survey

Form completed: 17 Nov 2003

Registration Status and Dates

NHL:

Listed NR:

Federal DOE:

District Name: Ripley

Contributing

Non-Contributing

Previously Listed

Element no. 22



NORTH COMMERCE ST.

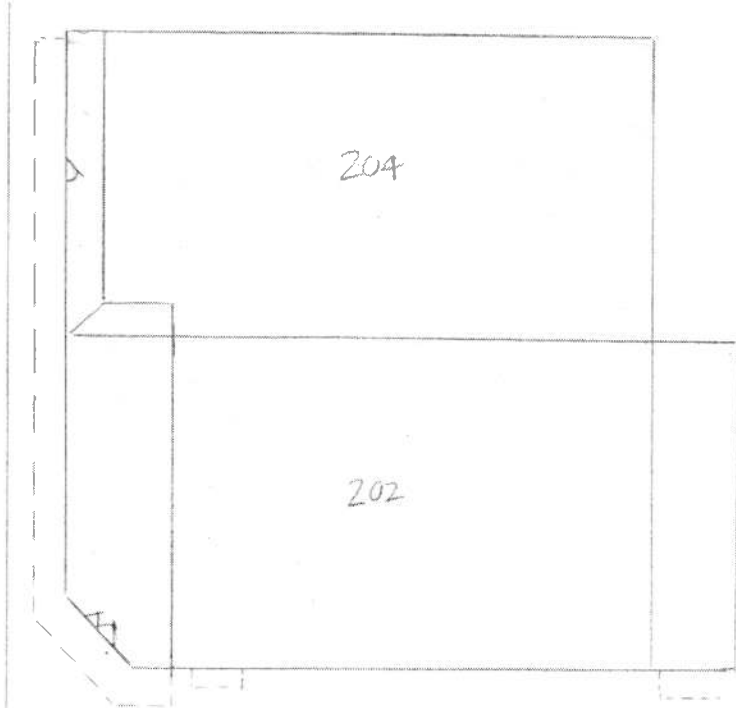

EAST SPRING ST.