

Historic Resources Inventory

Property name, historic

Property name, common: Commercial Building

Street Address: 205 Main Street, North

Descriptive Location (Rural address):

Legal Description: Map 643-F, Block 14, Parcel 201 (partial)

Former/Historic Use: Commercial: small commercial building

Present Use: Commercial: small commercial building

Date of Construction: c.1930

Date(s) of historic changes, if any:

Post-historic changes and date(s):

Architect:

Builder:

Brief Description:

One-story, painted-brick commercial building with flat parapet topped by metal coping. Sawtooth brickwork adorns the upper wall. Pent metal awning shelters the storefront (E), which consists of a glazed-metal door and metal-framed plate-glass window.

Outbuildings or secondary elements (if significant, use separate form)

Historical Information:

Building appears as a photo shop on 1943 Sanborn map.

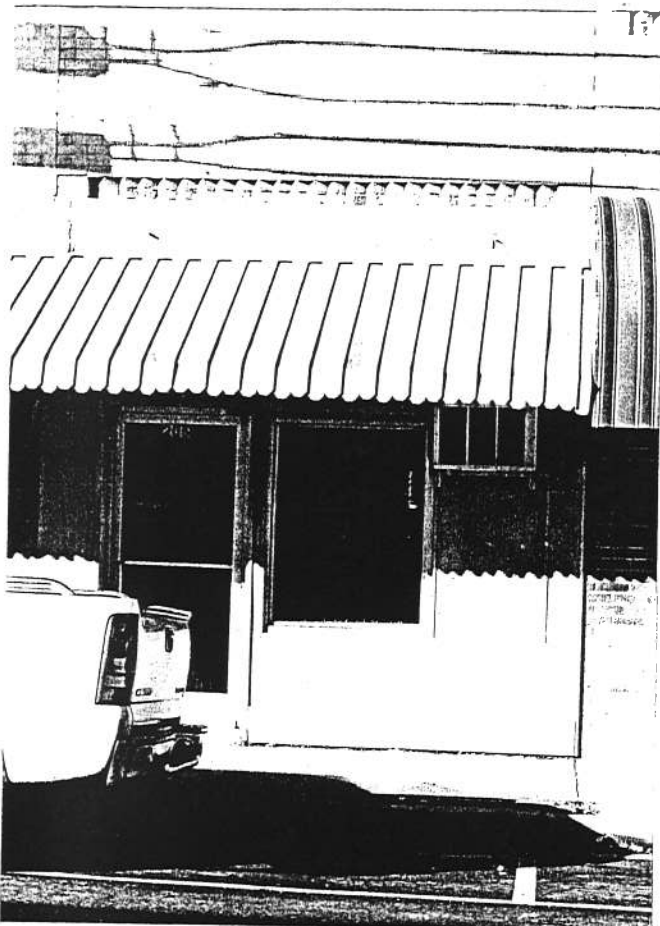

MDAH Inventory Code

County: Tippah

City: Ripley

USGS Quad map:

Survey Seq. #: 126

Ownership: Private

Interior surveyed? No

Integrity: Some changes

Style:

Form:

Sources: Sanborn maps, 1943

Contexts:

Owner:

Photographer: David Preziosi, MHT

Photo No/Date: 4417:34 / Nov 2003

Form by: Deborah Wise Oakley, MHT--

Survey project: Ripley Survey

Form completed: 17 Nov 2003

Registration Status and Dates

NHL:

Listed NR:

Federal DOE:

District Name: Ripley

Contributing

Non-Contributing

Previously Listed

Element no. 126

WEST MULBERRY ST.

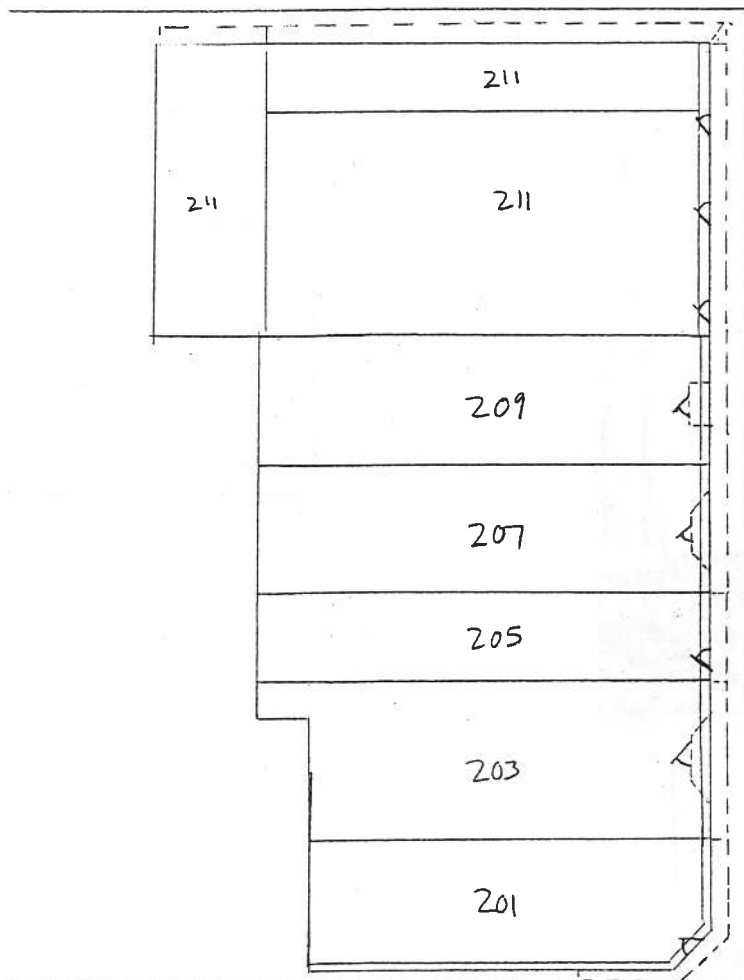

WEST SPRING ST.

NORTH MAIN ST.

