

Historic Resources Inventory

Property name, historic

Property name, common: Commercial Building
Street Address: 207/209/211 Commerce Street, North
Descriptive Location (Rural address):
Legal Description: Map 643-F, Block 13, Parcel 190 (partial)
Former/Historic Use: Commercial; small commercial building
Present Use: Commercial; small commercial building
Date of Construction: c.1940
Date(s) of historic changes, if any:
Post-historic changes and date(s):
Architect: **Builder:**

Brief Description:

One-story, stucco commercial building with flat parapet topped with metal or tile coping. Left two storefronts are sheltered by a flat metal awning on metal rods. Far left storefront features double-leaf glazed metal door with flanking aluminum-frame plate-glass windows. Middle storefront has center single-leaf glazed metal door with transom and two flanking aluminum-frame plate-glass windows. Far right storefront features more modern metal-frame windows and doors and is sheltered by plastic awning.

Outbuildings or secondary elements (if significant, use separate form)

Historical Information:

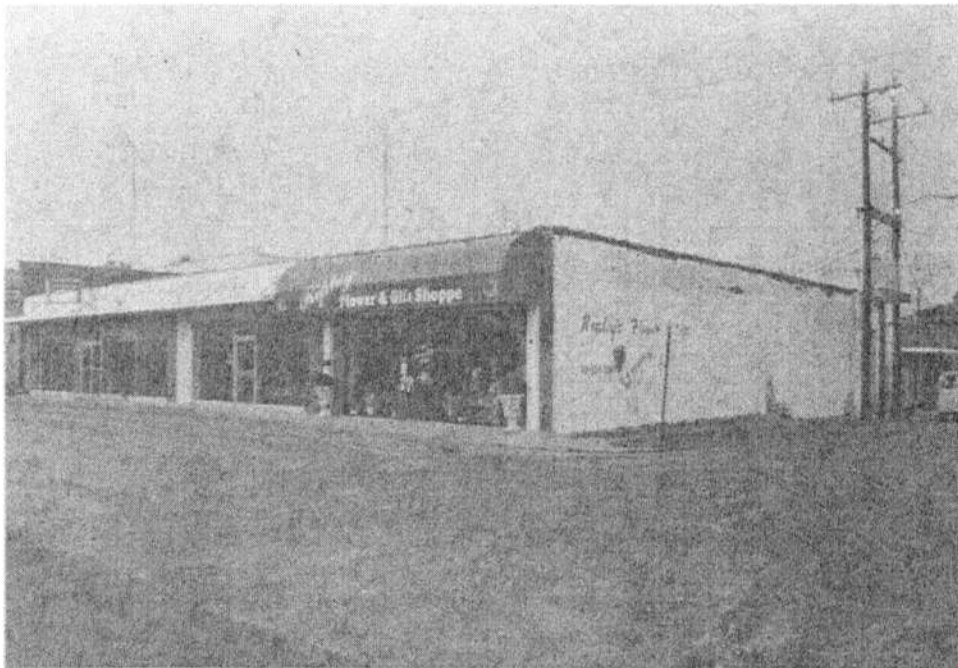

MDAH Inventory Code

County: Tippah
City: Ripley
USGS Quad map:
Survey Seq. #: 23
Ownership: Private
Interior surveyed? No
Integrity: Some changes
Style:
Form:

Sources: Sanborn maps, 1925, 1943

Contexts:

Owner:

Photographer: David Preziosi, MHT

Photo No/Date: 44284 / Sep 2004

Form by: Deborah Wise Oakley, MHT

Survey project: Ripley Survey

Form completed: 18 Nov 2003

Registration Status and Dates

NHL:

Listed NR:

Federal DOE:

District Name: Ripley

- Contributing
 Non-Contributing
 Previously Listed

Element no. 23

EAST MULBERRY ST.

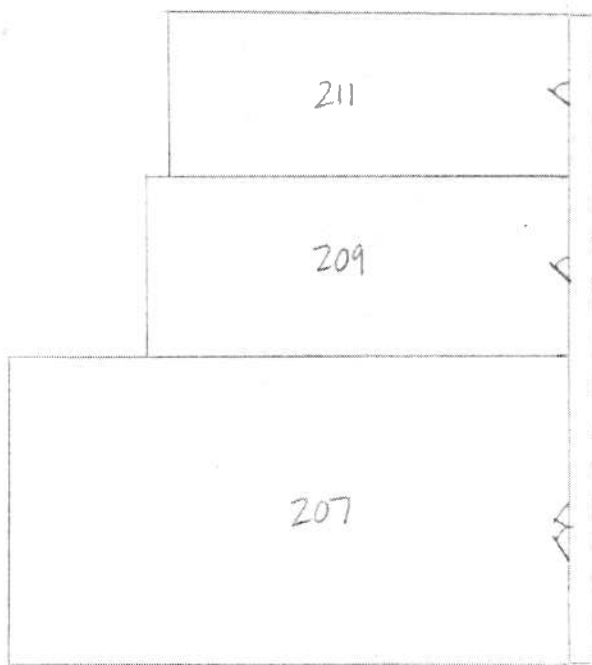

NORTH COMMERCE ST.

