

Historic Resources Inventory

Property name, historic
Property name, common: Commercial Building
Street Address: 207 Main Street, North
Descriptive Location (Rural address):
Legal Description: Map 643-F, Block 14, Parcel 200
Former/Historic Use: Commercial: office building
Present Use: Vacant
Date of Construction: c. 1935
Date(s) of historic changes, if any:
Post-historic changes and date(s):
Architect: **Builder:**

Brief Description:

One-story, painted scored-brick commercial building with flat parapet topped by metal coping. Cloth awning shelters storefront (E), which is faced in unpainted scored-brick and features a central glazed metal door recessed between two metal-frame showcase areas. Bulkheads are faced in textured brick.

Outbuildings or secondary elements (if significant, use separate form)

Historical Information:

This building appears as an office building with interior hallway along north side on 1943 Sanborn. The current building may be a renovation of this older building, eliminating any sign of the hallway entrance, or it may be a later building.

MDAH Inventory Code

County: Tippah
City: Ripley
USGS Quad map:
Survey Seq. #: 127
Ownership: Private
Interior surveyed? No
Integrity: Some changes
Style:
Form:

Sources: Sanborn maps, 1943

Contexts:

Owner:

Photographer: David Preziosi, MHT

Photo No/Date: 4417:35 / Nov 2003

Form by: Deborah Wise Oakley, MHT--

Survey project: Ripley Survey

Form completed: 17 Nov 2003

Registration Status and Dates

NHL:

Listed NR:

Federal DOE:

District Name: Ripley

- Contributing
- Non-Contributing
- Previously Listed

Element no. 127



WEST MULBERRY ST.

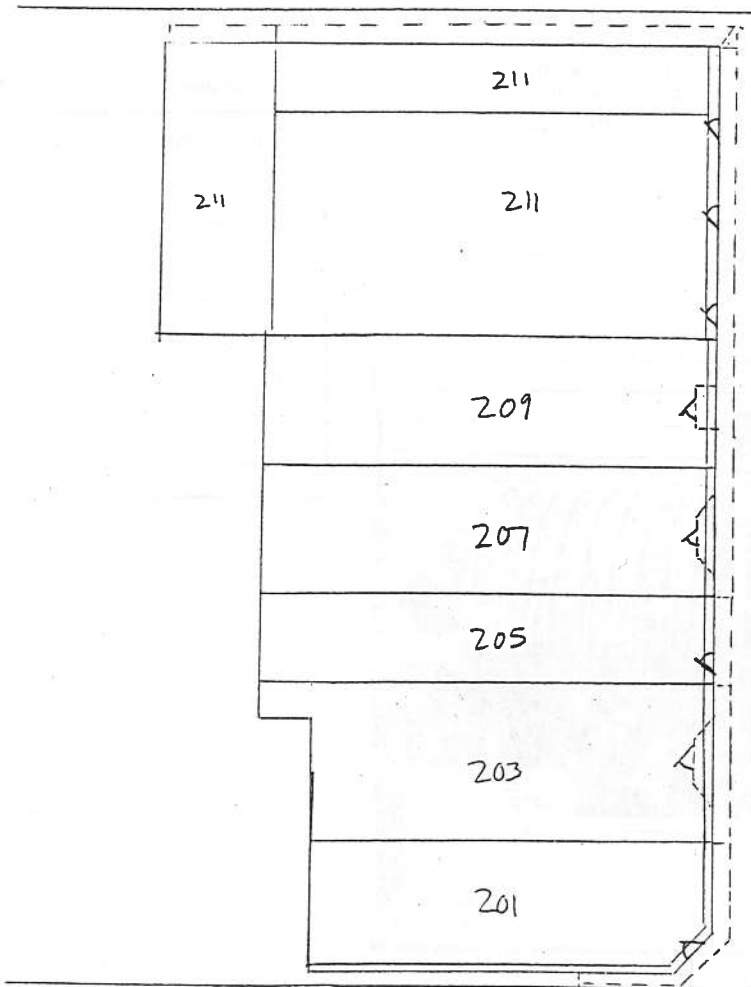

WEST SPRING ST.

NORTH MAIN ST.

