

Historic Resources Inventory

Property name, historic

Property name, common:

Street Address: 207 Middle Street

Descriptive Location (Rural address):

Legal Description: Map 643-F, Block 89, Parcel 324 (partial)

Former/Historic Use: Residential: single dwelling

Present Use: Residential: single dwelling

Date of Construction: c.1945

Date(s) of historic changes, if any:

Post-historic changes and date(s):

Architect:

Builder:

Brief Description:

One-story, asbestos shingle sided with a side-gable roof of asphalt shingles on a poured concrete foundation. The façade (W) has 3 asymmetrical bays consisting of a 6-panel, replacement door to the far L under the undercut porch on boxed columns, a cottage window with 4/4 wood-frame windows flanking in the 2nd bay. Recessed to the R of this is a 6/6 wood-frame window. There are shallow, boxed eaves and a rectangular louvered vent in the gable end.

Outbuildings or secondary elements (if significant, use separate form)

Historical Information:

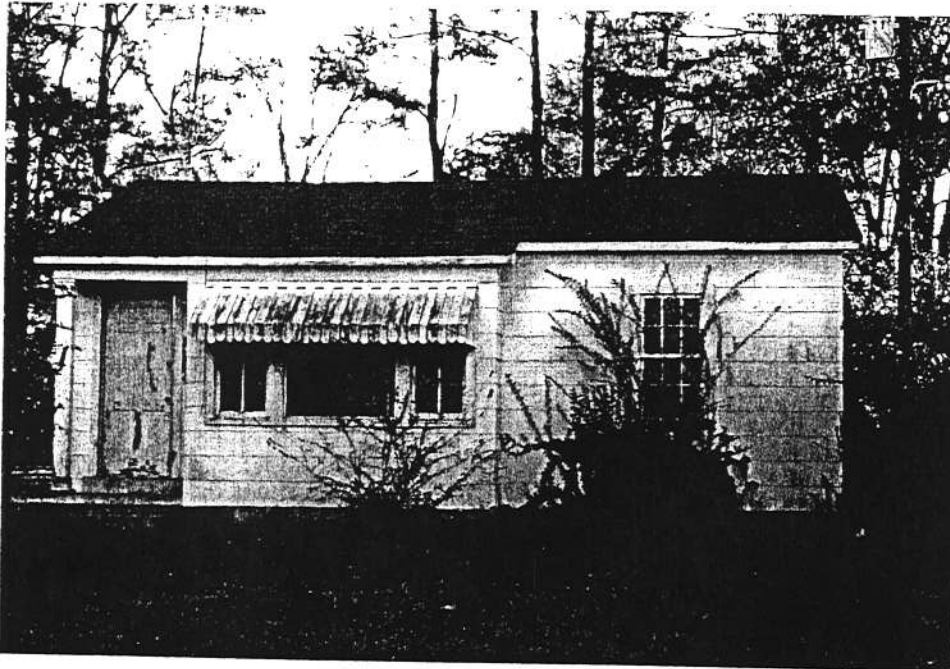

MDAH Inventory Code

County: Tippah

City: Ripley

USGS Quad map:

Survey Seq. #: 185

Ownership: Private

Interior surveyed? No

Integrity: Some changes

Style:

Form:

Sources: Sanborn maps, 1943.

Contexts:

Owner:

Photographer: David Preziosi, MHT

Photo No/Date: 4423:17 / Nov 2003

Form by: Deborah Wise Oakley, MHT-

Survey project: Ripley Survey

Form completed: 23 Jun 2004

Registration Status and Dates

NHL:

Listed NR:

Federal DOE:

District Name: Ripley

Contributing

Non-Contributing

Previously Listed

Element no. 185

Handwritten text at the top of the page, possibly a title or header.

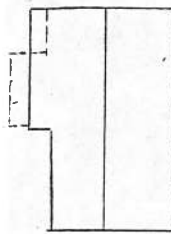

↑
H