

Historic Resources Inventory

Property name, historic

Property name, common:

Street Address: 208 Pine Street, West

Descriptive Location (Rural address):

Legal Description: Map 643-F, Block 66, Parcel 110

Former/Historic Use: Residential: single dwelling

Present Use: Residential: single dwelling

Date of Construction: c.1945

Date(s) of historic changes, if any:

Post-historic changes and date(s):

Architect:

Builder:

Brief Description:

One-story, clapboard house with a front-gable roof of asphalt shingles on a brick foundation. A half-width porch on the S façade is under a stepped gable with segmental arch openings filled with screening. The details under the porch are obscured. There is a single window to the L of the porch. There are some original 4/1 wood-frame and some replacement windows. The house has shallow, boxed eaves.

Outbuildings or secondary elements (If significant, use separate form)

Historical Information:

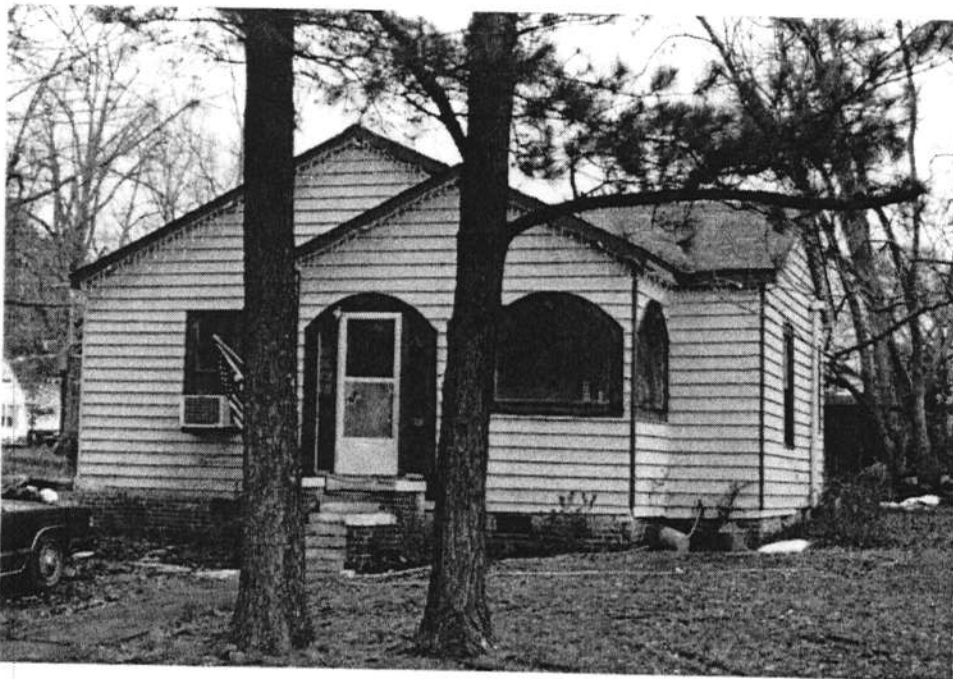

MDAH Inventory Code

County: Tippah

City: Ripley

USGS Quad map:

Survey Seq. #: 204

Ownership: Private

Interior surveyed? No

Integrity: Some changes

Style:

Form:

Sources:

Contexts:

Owner:

Photographer: David Preziosi, MHT

Photo No/Date: 4425:9 / Apr 2004

Form by: Deborah Wise Oakley, MHT

Survey project: Ripley Survey

Form completed: 23 Jun 2004

Registration Status and Dates

NHL:

Listed NR:

Federal DOE:

District Name: Ripley

- Contributing
 Non-Contributing
 Previously Listed

Element no. 204

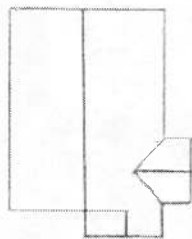

WEST PINE ST.

10