

Historic Resources Inventory

Property name, historic

Property name, common: Mauldin Jewelers

Street Address: 209 Main Street, North

Descriptive Location (Rural address):

Legal Description: Map 643-F, Block 14, Parcel 199

Former/Historic Use: Funerary: mortuary/funeral home

Present Use: Commercial: jewelers

Date of Construction: c.1935

Date(s) of historic changes, if any:

Post-historic changes and date(s):

Architect:

Builder:

Brief Description:

One-story, painted scored-brick commercial building with flat parapet topped by metal coping. Flat metal awning shelters storefront (E) which is faced in turquoise panels (metal?). A central glazed metal door is recessed between two aluminum-frame showcase areas. Turquoise panels also cover the transom area above the awning.

– Outbuildings or secondary elements (if significant, use separate form)

Historical Information:

This building appears as an "Undertaker" on the 1943 Sanborn, but apparently it changed to a jewelers in the 1950s, as the current storefront dates to that time period.

MDAH Inventory Code

County: Tippah

City: Ripley

USGS Quad map:

Survey Seq. #: 128

Ownership: Private

Interior surveyed? No

Integrity: Some changes

Style:

Form:

Sources: Sanborn maps, 1943

Contexts:

Owner:

Photographer: David Preziosi, MHT

Photo No/Date: 4417:36 / Nov 2003

Form by: Deborah Wise Oakley, MHT--

Survey project: Ripley Survey

Form completed: 17 Nov 2003

Registration Status and Dates

NHL:

Listed NR:

Federal DOE:

District Name: Ripley

- Contributing
- Non-Contributing
- Previously Listed

Element no. 128

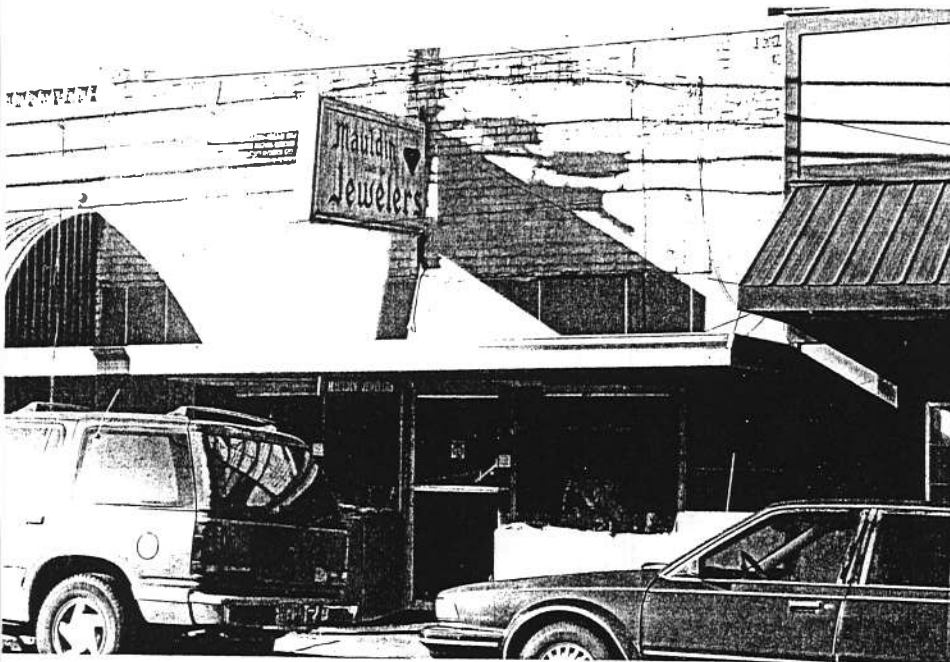

WEST MULBERRY ST.

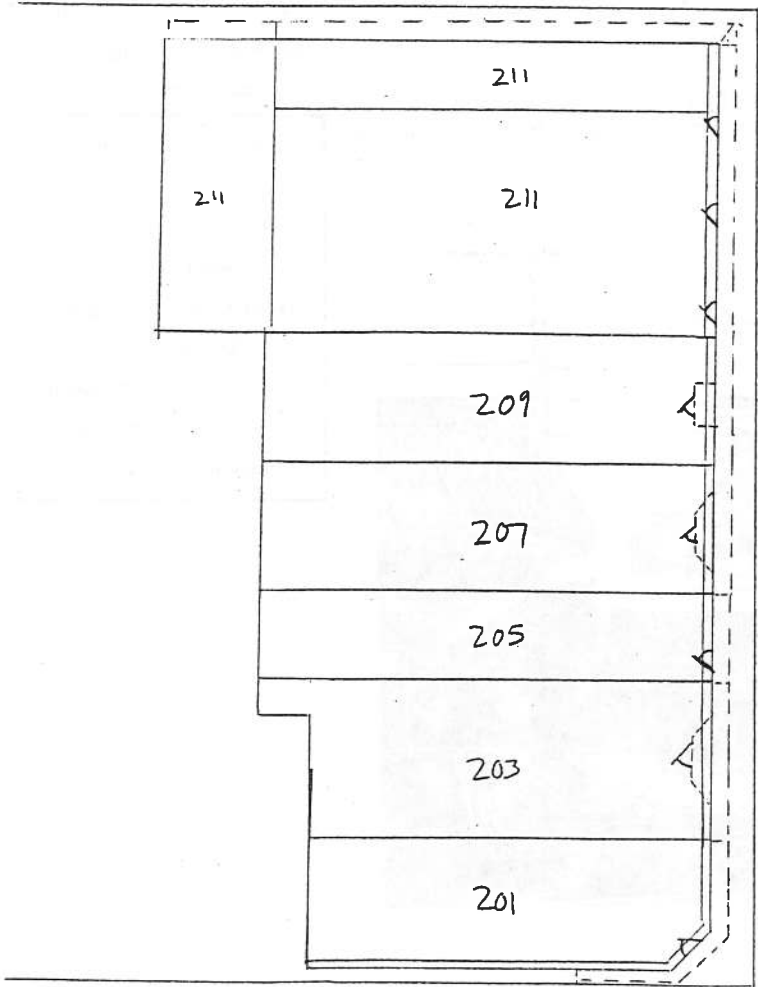

NORTH MAIN ST.

WEST SPRING ST.

