

Historic Resources Inventory

Property name, historic: The Peoples Bank (Old)
Property name, common: Ripley Municipal Court
Street Address: 210 Main Street, North
Descriptive Location (Rural address):
Legal Description: Map 643-F, Block 13, Parcel 195
Former/Historic Use: Commercial: office building
Present Use: Governmental: court building
Date of Construction: c.1957
Date(s) of historic changes, if any:
Post-historic changes and date(s):
Architect: Johnston, Thomas H., Jr. **Builder:** Bostick, Andrew

Brief Description:

Two-story, Roman-brick office building, apparently built as a subsidiary building to the Peoples Bank building facing E.Spring Street, as it has same features and building materials. Flat parapet is topped by a metal cornice. Entrance area is recessed on the W façade and consists of a glazed-metal door on E wall and a glazed-metal door on S wall. Flat metal awning shelters the entrances.

.. **Outbuildings or secondary elements** (if significant, use separate form)

Historical Information:

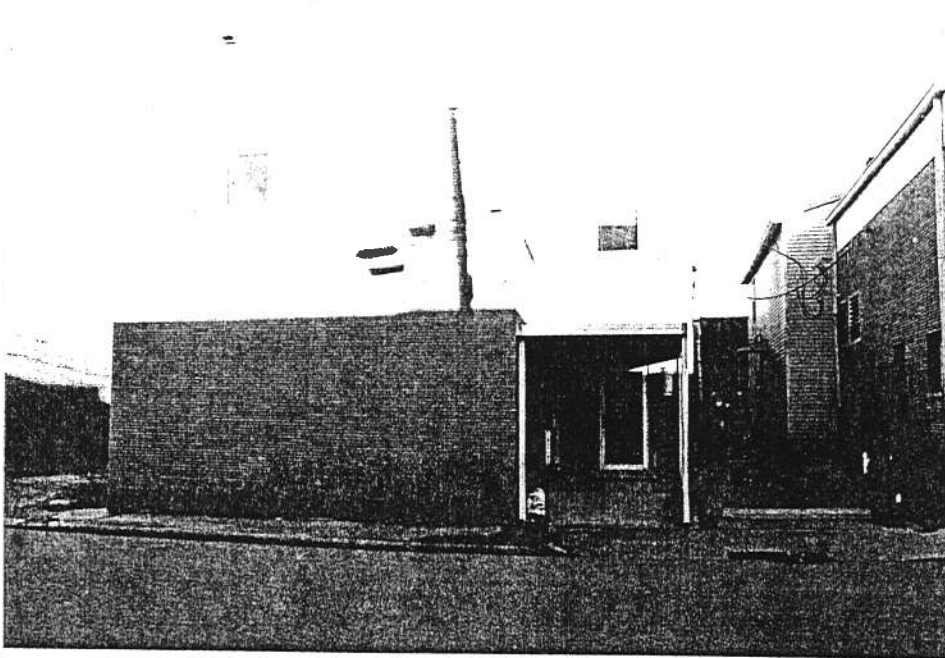

MDAH Inventory Code

County: Tippah
City: Ripley
USGS Quad map:
Survey Seq. #: 129
Ownership: City
Interior surveyed? No
Integrity: Very intact
Style:
Form:

Sources:

Contexts:

Owner: City of Ripley

Photographer: David Preziosi, MHT

Photo No/Date: 4420:14 / Nov 2003

Form by: Deborah Wise Oakley, MHT--

Survey project: Ripley Survey

Form completed: 20 Nov 2003

Registration Status and Dates

NHL:

Listed NR:

Federal DOE:

District Name: Ripley

Contributing

Non-Contributing

Previously Listed

Element no. 129

H. H. RAYBURN

N

NORTH MAIN ST.

