

Historic Resources Inventory

Property name, historic T.C. Hines House
Property name, common:
Street Address: 211 Jefferson Street, West
Descriptive Location (Rural address):
Legal Description: Map 643-F, Block 24, Parcel 265
Former/Historic Use: Residential: single dwelling
Present Use: Residential: single dwelling
Date of Construction: c.1910
Date(s) of historic changes, if any:
Post-historic changes and date(s):
Architect: **Builder:**

Brief Description:

Two-story, vinyl Four Square with a hip roof of asphalt shingles on a brick foundation. A hip dormer on the front slope has paired 4/1 wood-frame windows. The 2nd story has paired windows in the center, flanked by two single windows. The windows are 4/1 wood-frame with molded cornices. A one-story hip porch rests on panelled, boxed columns, which are connected by a panelled knee wall. The porch extends past the E elevation. Under the porch are 3 bays, consisting of a central, 9-light Craftsman, wood door with 6-light Craftsman sidelights and a 15-light Craftsman transom, all with a simple pilaster surround. The porch has beadedboard ceiling and cornice. The eaves are wide and boxed, and the original beadboard can still be seen in some areas. A brick chimney on the W elevation has been cut off.

Outbuildings or secondary elements (If significant, use separate form)

Corrugated metal, front-gable garage with a standing-seam metal roof with 4/4 wood-frame windows on the side (C)

Historical Information:



MDAH Inventory Code

County: Tippah
City: Ripley
USGS Quad map:
Survey Seq. #: 108
Ownership: Private
Interior surveyed? No
Integrity: Some changes
Style:
Form: American Foursquare

Sources: Sanborn maps, 1925, 1943.

Contexts:

Owner:

Photographer: David Preziosi, MHT

Photo No/Date: 4422:17-18 / Nov 2003

Form by: Deborah Wise Oakley, MHT

Survey project: Ripley Survey

Form completed: 23 Jun 2004

Registration Status and Dates

NHL:

Listed NR:

Federal DOE:

District Name: Ripley

- Contributing
 Non-Contributing
 Previously Listed

Element no. 108



WEST JEFFERSON ST.

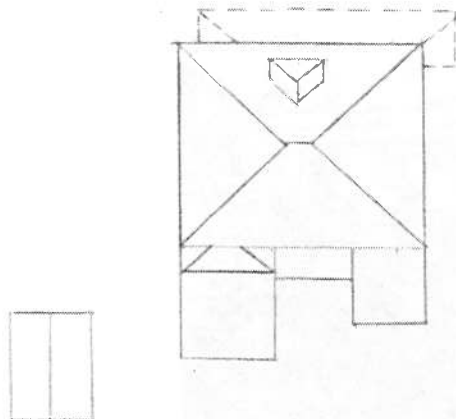

1H