

Historic Resources Inventory

Property name, historic

Property name, common: Commercial Building

Street Address: 211 Main Street, North

Descriptive Location (Rural address):

Legal Description: Map 643-F, Block 14, Parcel 198

Former/Historic Use: Commercial: small commercial building

Present Use: Commercial: office building

Date of Construction: c.1935

Date(s) of historic changes, if any:

Post-historic changes and date(s):

Architect:

Builder:

Brief Description:

One-story, Dryvet commercial building on corner lot, with gable or truncated gable roof of asphalt shingles behind flat parapet. Pent metal awning shelters both E façade and N elevation, which is now the entrance to the building. E façade is asymmetrically fenestrated with 9-light, 2-panel modern doors and plate-glass windows. Storefront is sided in wood.

Outbuildings or secondary elements (if significant, use separate form)

Historical Information:

The two buildings that make up the current building appear on the 1943 Sanborn map as "Wholesale Hosiery" and "Auto Sales and Service."

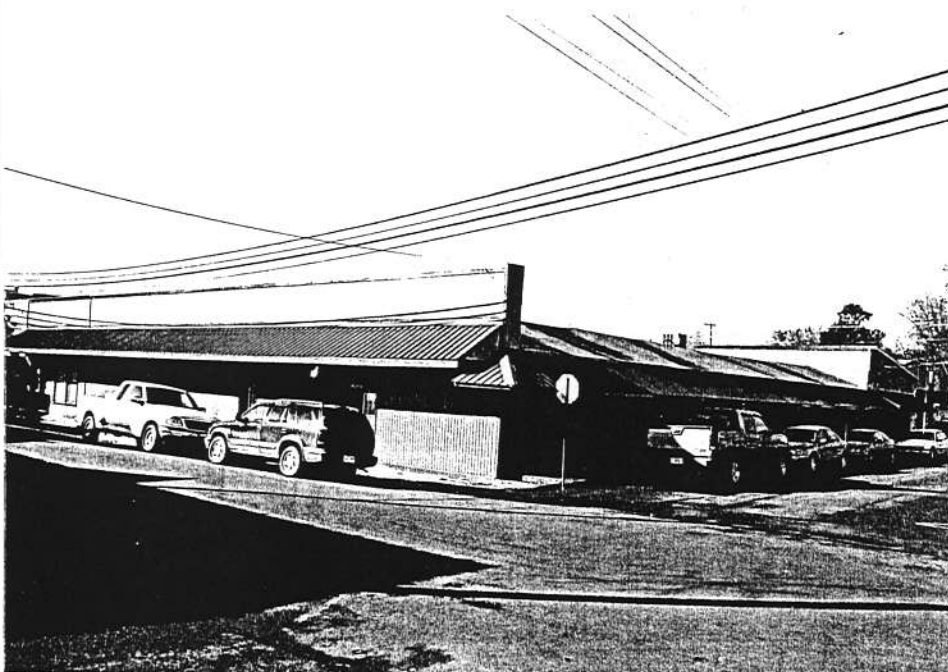

MDAH Inventory Code

County: Tippah

City: Ripley

USGS Quad map:

Survey Seq. #: 130

Ownership: Private

Interior surveyed? No

Integrity: Extensive changes

Style:

Form:

Sources: Sanborn maps, 1943.

Contexts:

Owner:

Photographer: David Preziosi, MHT

Photo No/Date: 4417:37 / Nov 2003

Form by: Deborah Wise Oakley, MHT--

Survey project: Ripley Survey

Form completed: 20 Nov 2003

Registration Status and Dates

NHL:

Listed NR:

Federal DOE:

District Name: Ripley

Contributing

Non-Contributing

Previously Listed

Element no. 130

WEST MULBERRY ST.

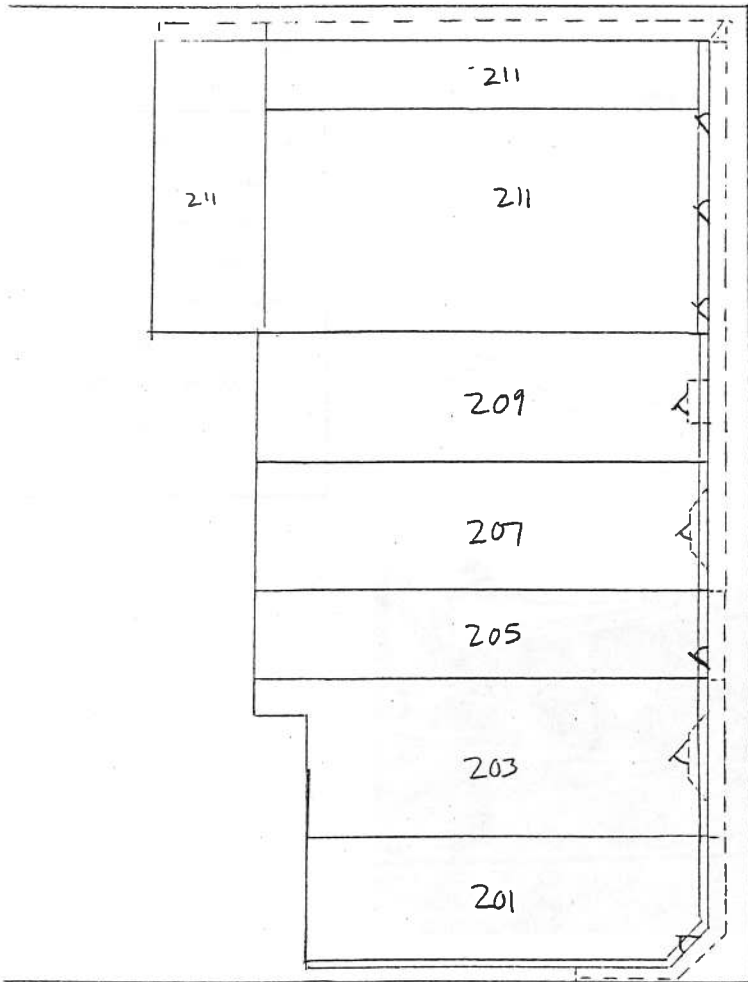

WEST SPRING ST.

NORTH MAIN ST.

