

Historic Resources Inventory

Property name, historic

Property name, common:

Street Address: 212 Mulberry Street, West

Descriptive Location (Rural address):

Legal Description: Map 643-F, Block 6, Lot 172

Former/Historic Use: Residential: single dwelling

Present Use: Residential: single dwelling

Date of Construction: c. 1930

Date(s) of historic changes, if any:

Post-historic changes and date(s):

Architect:

Builder:

Brief Description:

One-story, brick bungalow with a front-gable roof of asphalt shingles on a brick foundation. There is decorative half-timbering in the gable end and a wide, plain fascia above a soldier cornice. Two stepped gables face forward on the façade (S) with the larger sheltering the L half of the façade and supported by boxed columns atop brick piers with concrete caps. A 3-light and 3-panel wood door and paired 3/1 wood-frame windows are under the porch. The smaller gable to the far R forms an entry porch with similar features. Between the porches, are paired 3/1 wood-frame windows. All windows have rowlock sills. The house has exposed rafters and 2 interior brick chimneys.

Outbuildings or secondary elements (if significant, use separate form)

Historical Information:

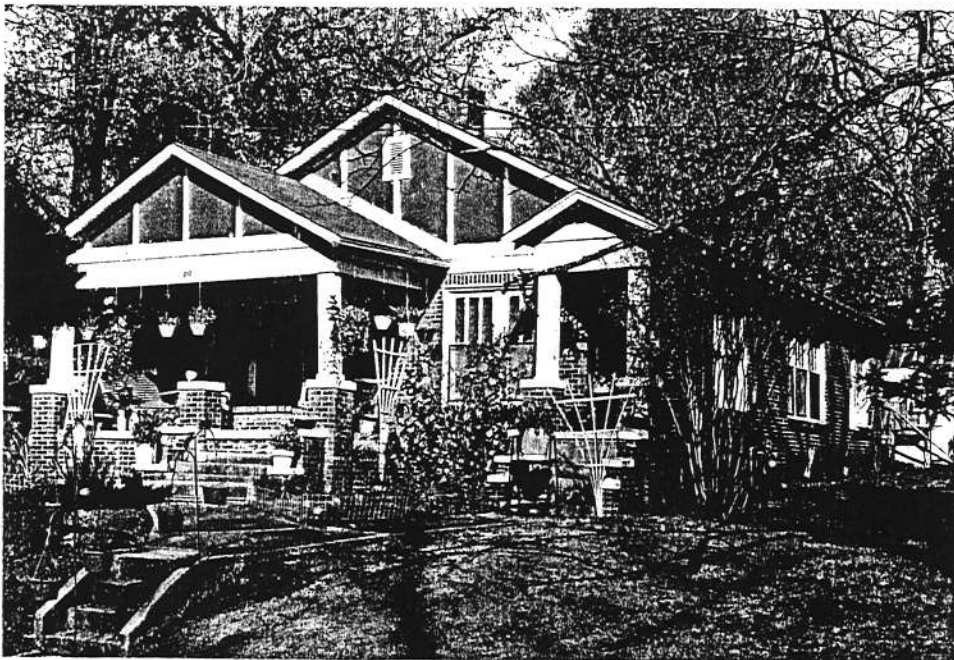

MDAH Inventory Code

County: Tippah

City: Ripley

USGS Quad map:

Survey Seq. #: 193

Ownership: Private

Interior surveyed? No

Integrity: Some changes

Style:

Form: Bungalow

Sources: Sanborn maps, 1925, 1943.

Contexts:

Owner:

Photographer: David Preziosi, MHT

Photo No/Date: 4424:20 / Nov 2003

Form by: Deborah Wise Oakley, MHT--

Survey project: Ripley Survey

Form completed: 23 Jun 2004

Registration Status and Dates

NHL:

Listed NR:

Federal DOE:

District Name: Ripley

Contributing

Non-Contributing

Previously Listed

Element no. 193

Historic Resources

1900

1910

1920

1930

1940

1950

1960

1970

1980

1990

2000

2010

2020

2030

2040

2050

2060

2070

2080

2090

2100

2110

2120

2130

2140

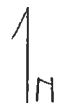
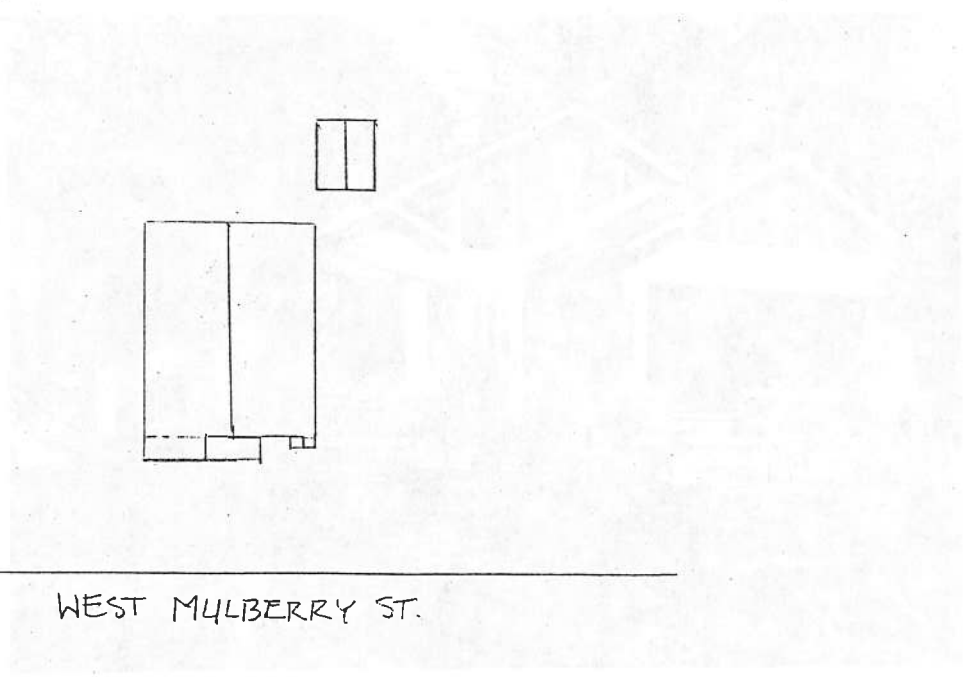

WEST MULBERRY ST.