

Historic Resources Inventory

Property name, historic Presbyterian Church Gym

Property name, common:

Street Address: 214 Cooper Street, West

Descriptive Location (Rural address):

Legal Description: Map 643-F, Block 73, Parcel 140

Former/Historic Use:

Present Use: Religious: other/unspecified

Date of Construction: c.2000

Date(s) of historic changes, if any:

Post-historic changes and date(s):

Architect:

Builder:

Brief Description:

Two-story, brick gym with a gable of modern standing-seam metal on a Dryvet foundation. There is also a Dryvet cornice. The windows are 6/6 with rowlock sills. The entrance is a 6-panel door.

Outbuildings or secondary elements (if significant, use separate form)

Historical Information:

MDAH Inventory Code

County: Tippah

City: Ripley

USGS Quad map:

Survey Seq. #: 53

Ownership: Private

Interior surveyed? No

Integrity: Some changes

Style:

Form:

Sources:

Contexts:

Owner:

Photographer: David Preziosi, MHT

Photo No/Date: 4424:10 / Nov 2003

Form by: Deborah Wise Oakley, MHT--

Survey project: Ripley Survey

Form completed: 23 Jun 2004

Registration Status and Dates

NHL:

Listed NR:

Federal DOE:

District Name: Ripley

Contributing

Non-Contributing

Previously Listed

Element no. 53

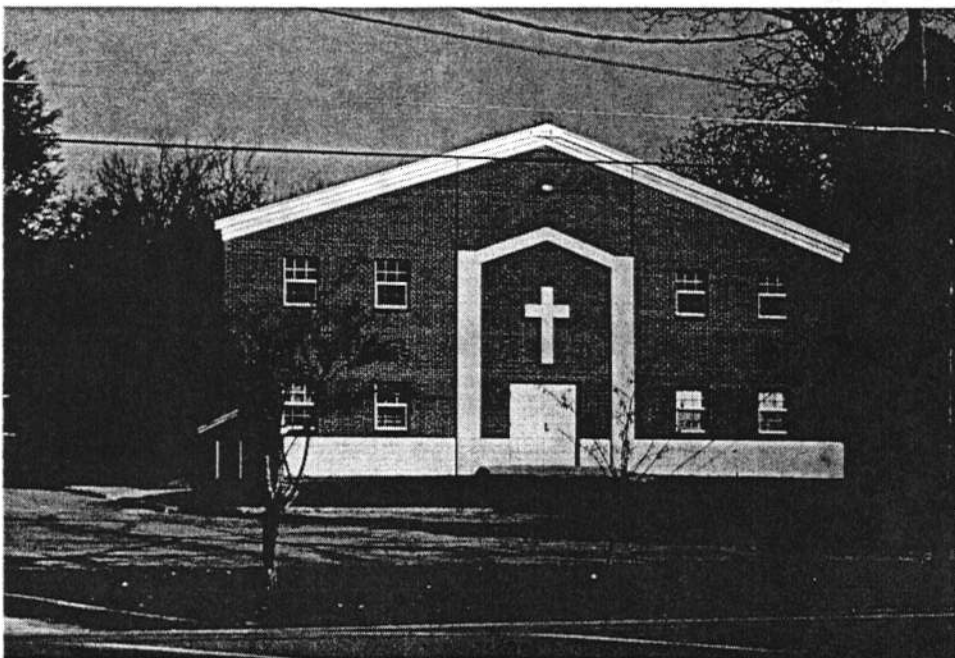



NORTH JACKSON

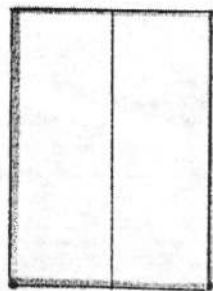
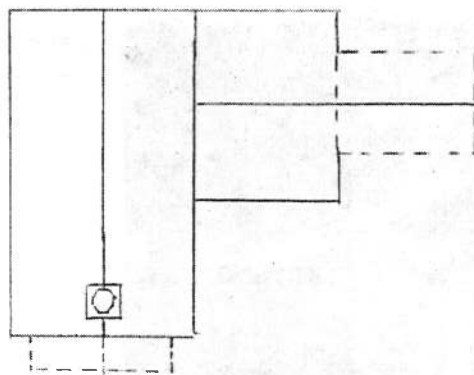

WEST COOPER