

Historic Resources Inventory

Property name, historic 1st Presbyterian Church (New)

Property name, common: 1st Presbyterian Church (New)

Street Address: 216 Cooper Street, West

Descriptive Location (Rural address):

Legal Description: Map 643-F, Block 73, Parcel 140

Former/Historic Use:

Present Use: Religious: church

Date of Construction: c.1980

Date(s) of historic changes, if any:

Post-historic changes and date(s):

Architect:

Builder:

Brief Description:

One-and-a-half story, brick church with a front-gable roof of asphalt shingles on a slab foundation. A stepped, front-facing gable forms a 2-story porch on the S façade supported by metal, fluted columns. There is stucco in the gable end. A 2-leaf, raised-panel, wood door with a broken pediment cornice is under the porch. Flanking the porch are 2, round-arch, multi-light, wood-frame windows with louvered, 9-light sash and rowlock sills. There are identical windows on the E and W elevations. A wooden steeple tower rises with fluted and unfluted pilasters to a Presbyterian symbol at the top. There is a large gabled carport to the rear on the N elevation.

Outbuildings or secondary elements (if significant, use separate form)

Historical Information:



MDAH Inventory Code

County: Tippah

City: Ripley

USGS Quad map:

Survey Seq. #: 55

Ownership: Private

Interior surveyed? No

Integrity: Some changes

Style:

Form:

Sources: History of Tippah County
Mississippi.

Contexts:

Owner:

Photographer: David Preziosi, MHT

Photo No/Date: 4424:11 / Nov 2003

Form by: Deborah Wise Oakley, MHT

Survey project: Ripley Survey

Form completed: 23 Jun 2004

Registration Status and Dates

NHL:

Listed NR:

Federal DOE:

District Name: Ripley

Contributing

Non-Contributing

Previously Listed

Element no. 55



NORTH JACKSON

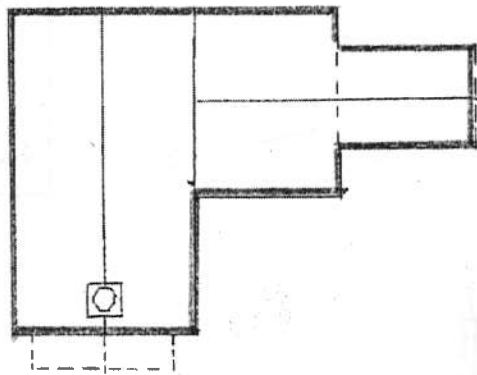

WEST COOPER