

Historic Resources Inventory

Property name, historic

Property name, common: Commercial Building

Street Address: 220 Main Street, North

Descriptive Location (Rural address):

Legal Description: Map 643-F, Block 13, Parcel 190 (partial)

Former/Historic Use: Commercial: small commercial building

Present Use: Commercial: small commercial building

Date of Construction: c. 1965

Date(s) of historic changes, if any:

Post-historic changes and date(s):

Architect:

Builder:

Brief Description:

One-story, scored-brick commercial building on a corner lot with flat parapet topped by metal coping. W façade's upper wall is mostly hidden by plastic awning. Storefront has an off-center (to left), recessed entrance (2-leaf glazed metal door with transom) flanked by large plate-glass window with turquoise panel bukhheads (metal?).

Outbuildings or secondary elements (if significant, use separate form)

Historical Information:

This lot is partially covered by a lumber company and feed store on the 1943 Sanborn map. The current building post-dates this last map.

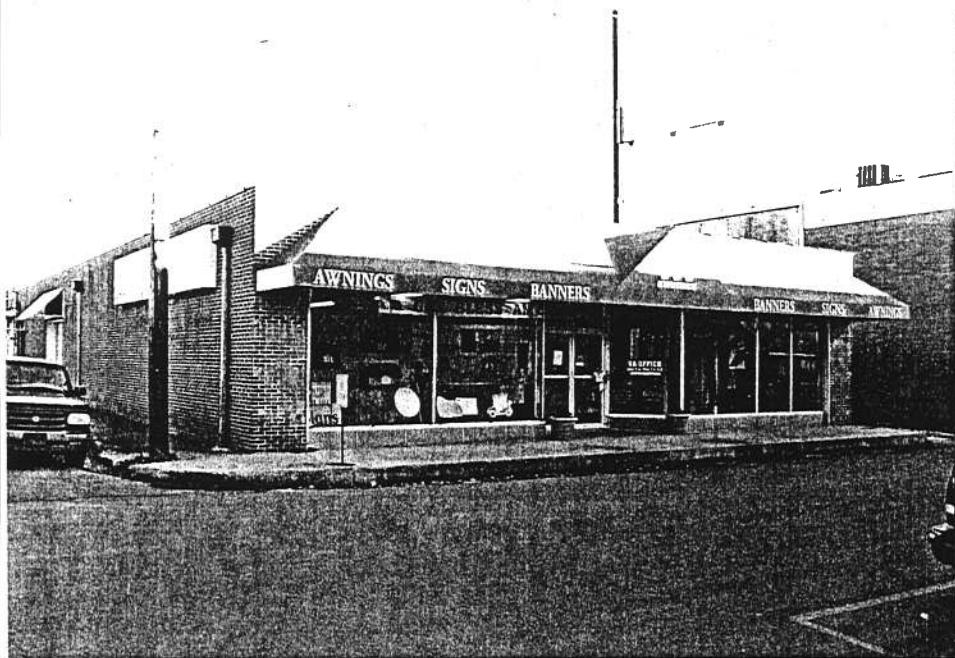

MDAH Inventory Code

County: Tippah

City: Ripley

USGS Quad map:

Survey Seq. #: 131

Ownership: Private

Interior surveyed? No

Integrity: Some changes

Style:

Form:

Sources: Tommy Covington

Contexts:

Owner:

Photographer: David Preziosi, MHT

Photo No/Date: 4420:15 / Nov 2003

Form by: Deborah Wise Oakley, MHT

Survey project: Ripley Survey

Form completed: 20 Nov 2003

Registration Status and Dates

NHL:

Listed NR:

Federal DOE:

District Name: Ripley

Contributing

Non-Contributing

Previously Listed

Element no. 131

