

Historic Resources Inventory

Property name, historic

Property name, common:

Street Address: 301 Commerce Street, South

Descriptive Location (Rural address):

Legal Description: Map 643-F, Block 31, Parcel 366 (partial)

Former/Historic Use: Commercial: small commercial building

Present Use: Commercial: small commercial building

Date of Construction: c. 1935

Date(s) of historic changes, if any:

Post-historic changes and date(s):

Architect:

Builder:

Brief Description:

One-story, brick commercial building with a built-up roof sloping to the rear behind a flat parapet with a concrete cap. A pent, metal awning shelters the façade (W). A centered recessed entrance is flanked by 2 wood-frame showcase areas with brick bulkheads. The entry consists of 1-light and 3-panel wood door. The 10-light transom above the showcase area is boarded. There is a 1-light and 3-panel door at the rear.

Outbuildings or secondary elements (If significant, use separate form)

Historical Information:

MDAH Inventory Code

County: Tippah

City: Ripley

USGS Quad map:

Survey Seq. #: 30

Ownership: Private

Interior surveyed? No

Integrity: Some changes

Style:

Form:

Sources: Sanborn maps, 1943.

Contexts:

Owner:

Photographer: David Preziosi, MHT

Photo No/Date: 4420:4 / Nov 2003

Form by: Deborah Wise Oakley, MHT

Survey project: Ripley Survey

Form completed: 23 Jun 2004

Registration Status and Dates

NHL:

Listed NR:

Federal DOE:

District Name: Ripley

Contributing

Non-Contributing

Previously Listed

Element no. 30

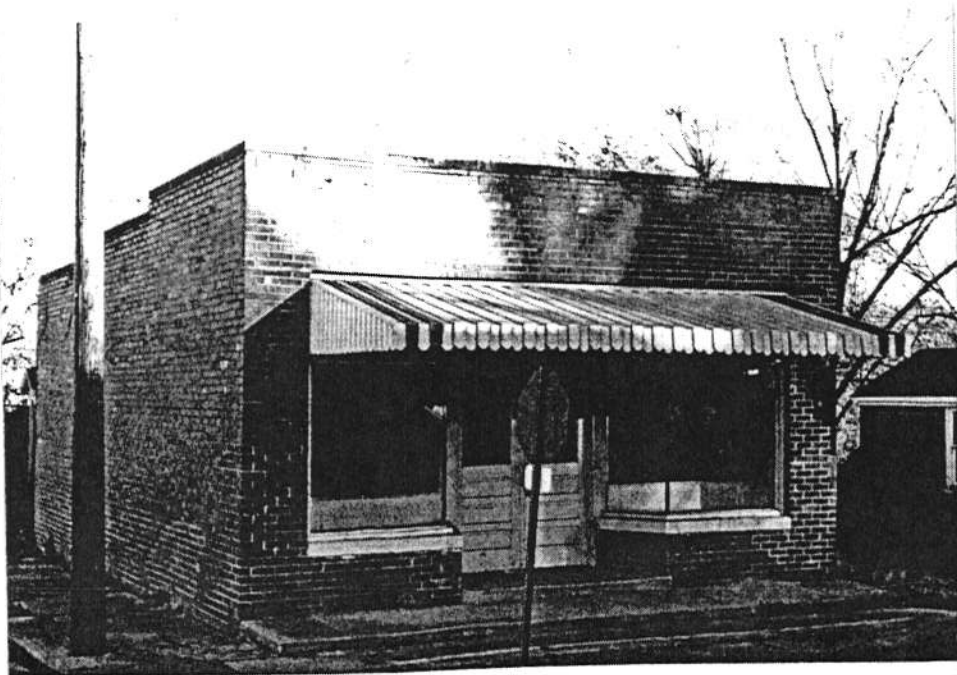

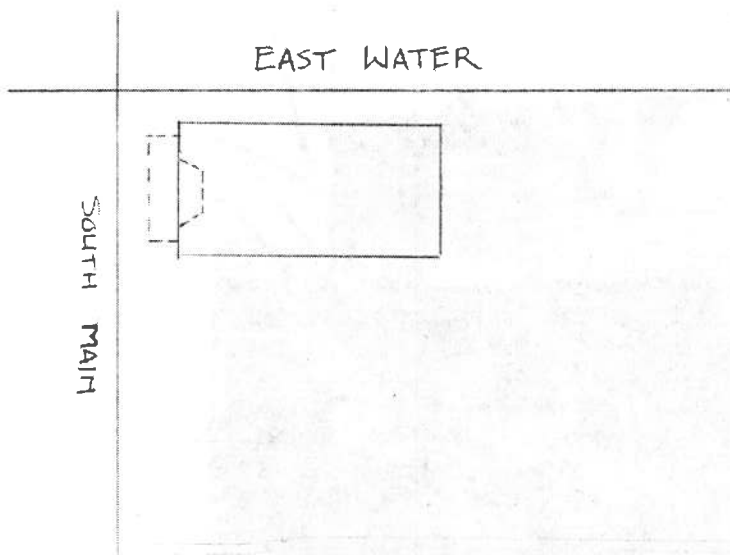

EAST WATER

SOUTH MAIN