

Historic Resources Inventory

Property name, historic: Gulf Service Station
Property name, common:
Street Address: 302B Main Street, North
Descriptive Location (Rural address):
Legal Description: Map 643-F, Block 8, Parcel 180
Former/Historic Use: Commercial: service station
Present Use:
Date of Construction: c. 1955
Date(s) of historic changes, if any:
Post-historic changes and date(s):
Architect: Builder:

Brief Description:

One-story, metal sided service station with a flat roof. A wide, flat, metal awning stretches over the pumps on the W façade, also sheltering the storefront on the SW corner of the building. The corner storefront consists of aluminum-frame, plate-glass window with a transom and a glazed-wood door with a 1-light transom. Two 12-light and 3-panel garage doors are to the left on the façade, unprotected by the awning. Two corners on the façade are carved for a streamline effect and the eaves on the W and S elevations are inverted with metal soffits. There are fluorescent lights in the eaves on the façade and awning. There are no eaves on the E and N elevations.

Outbuildings or secondary elements (if significant, use separate form)

Historical Information:

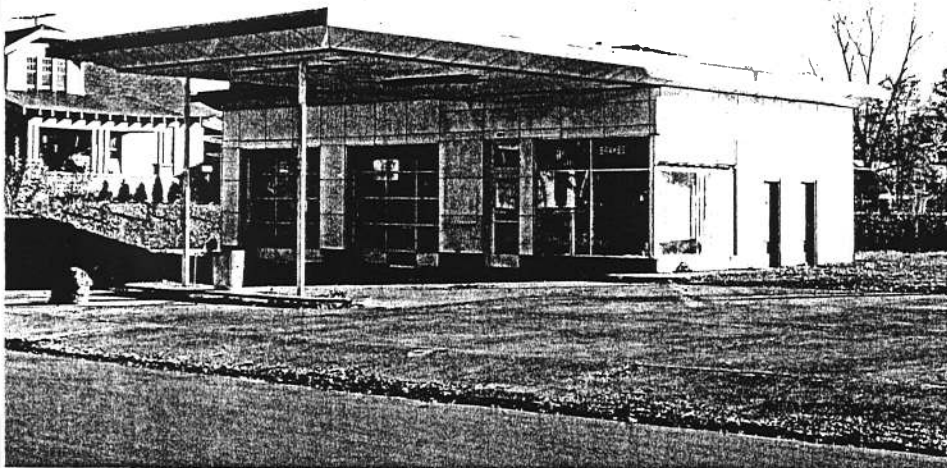

MDAH Inventory Code

County: Tippah
City: Ripley
USGS Quad map:
Survey Seq. #: 133
Ownership: Private
Interior surveyed? No
Integrity: Some changes
Style:
Form:

Sources: Tommy Covington

Contexts:

Owner:

Photographer: David Preziosi, MHT

Photo No/Date: 4420:21 / Nov 2003

Form by: Deborah Wise Oakley, MHT

Survey project: Ripley Survey

Form completed: 23 Jun 2004

Registration Status and Dates

NHL:

Listed NR:

Federal DOE:

District Name: Ripley

- Contributing
 Non-Contributing
 Previously Listed

Element no. 133

NORTH MAIN ST.

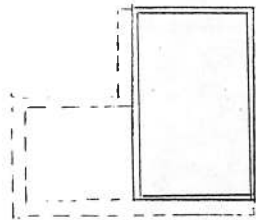

EAST MULBERRY ST.

