

Historic Resources Inventory

Property name, historic: Tate Clinic (Old)
Property name, common:
Street Address: 303 Main Street, North
Descriptive Location (Rural address):
Legal Description: Map 643-F, Block 7, Parcel 178
Former/Historic Use: Medical: clinic/office
Present Use: Commercial: other/unspecified
Date of Construction: c.1935
Date(s) of historic changes, if any:
Post-historic changes and date(s):
Architect: Builder:

Brief Description:

Two-story, brick building with a hip roof of modern, standing seam metal on a brick foundation. A 2-story portico on the E façade is under a front-facing gable and is pedimented with rough stucco in tympanum. 4 metal, fluted columns support a plain cornice atop a concrete deck porch. An iron, semi-circular balcony, taken from the W. C. Falkner house is at the 2nd story level. The windows on the 2nd floor are 6/6, vinyl-clad and the windows on the 1st floor are 6/6 vinyl-clad with a 6-light transom with concrete sills. The original windows were large, 6/6 wood-frame, from the W. C. Falkner house. The central entrance under the porch is a large, replacement, 6-panel wood door with 5-light sidelights and a 7-light transom. The original wood door is in storage. There is a circular, wood door in tympanum. The building has shallow, vinyl, boxed eaves, fluted pilasters and dentilled cornice. The iron staircase from the W. C. Falkner house is inside.

Outbuildings or secondary elements (if significant, use separate form)

Historical Information:

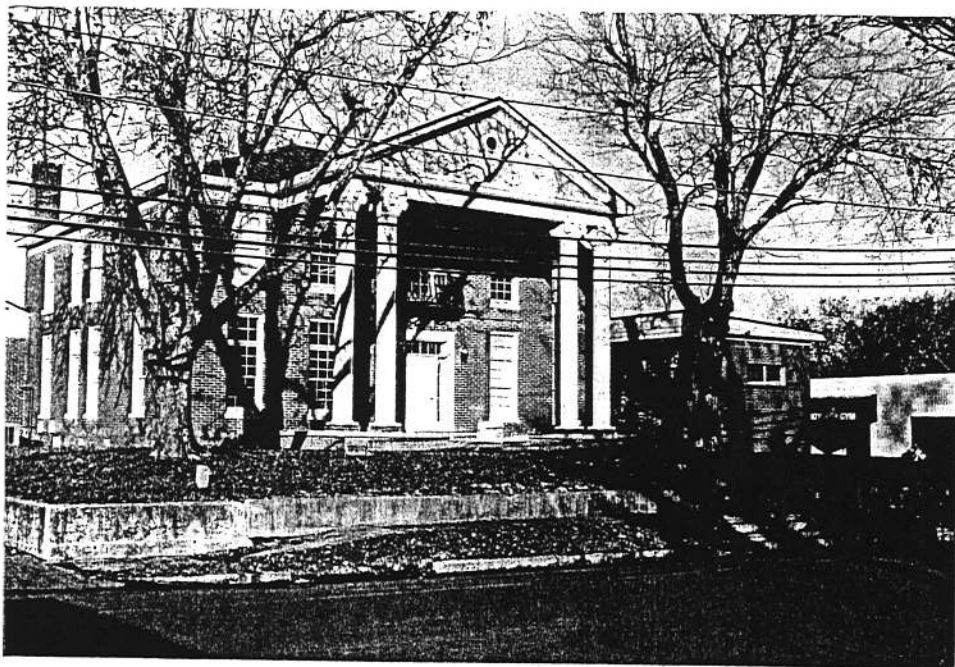

MDAH Inventory Code

County: Tippah
City: Ripley
USGS Quad map:
Survey Seq. #: 134
Ownership: Private
Interior surveyed? No
Integrity: Some changes
Style:
Form:

Sources: Sanborn maps, 1943.

Contexts:

Owner:

Photographer: David Preziosi, MHT

Photo No/Date: 4420:19 / Nov 2003

4420:22-26 / Nov 2003

Form by: Deborah Wise Oakley, MHT

Survey project: Ripley Survey

Form completed: 23 Jun 2004

Registration Status and Dates

NHL:

Listed NR:

Federal DOE:

District Name: Ripley

- Contributing
- Non-Contributing
- Previously Listed

Element no. 134

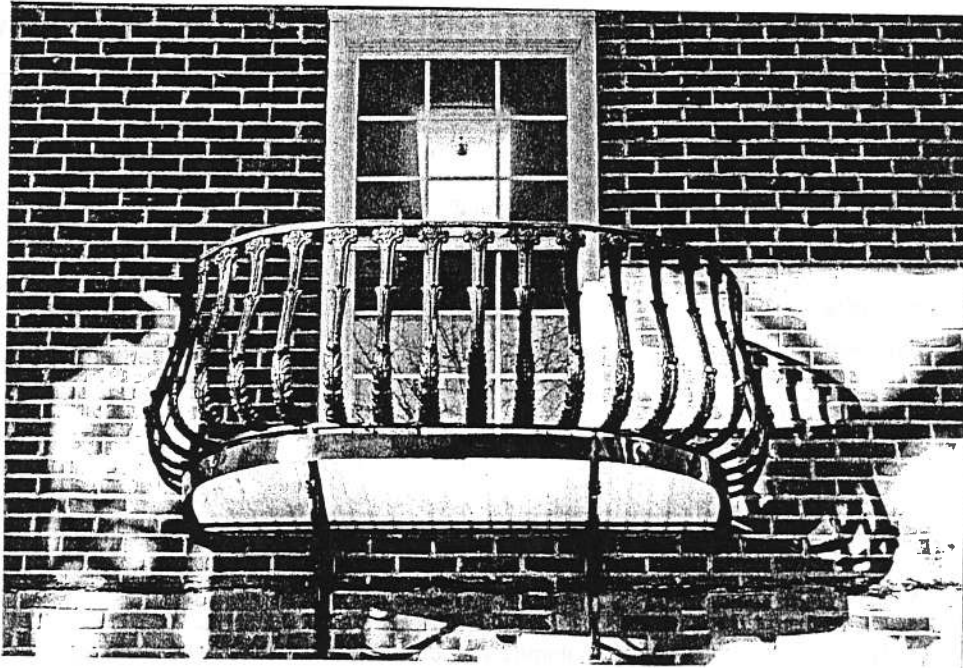

WEST COPPER ST.

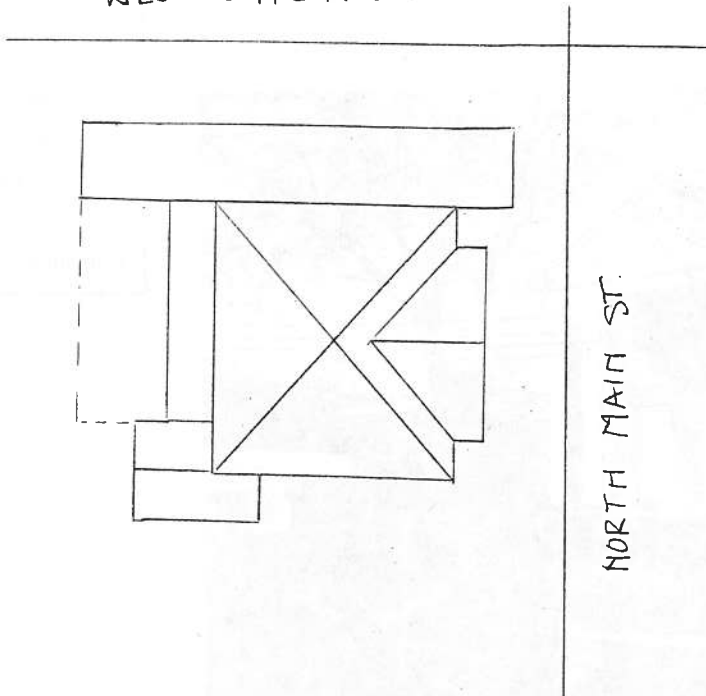

NORTH MAIN ST.

303 NORTH MAIN ST.

SURVEY SEQ # 134

